

DISCLAIMER:

This unrecorded Record of Survey was donated to the City of Tucson. The City of Tucson provides this data for your personal use "as is." Additionally, the City of Tucson provides this information with the understanding that it is not guaranteed to be accurate, correct or complete and conclusions drawn from such information are the responsibility of the user.

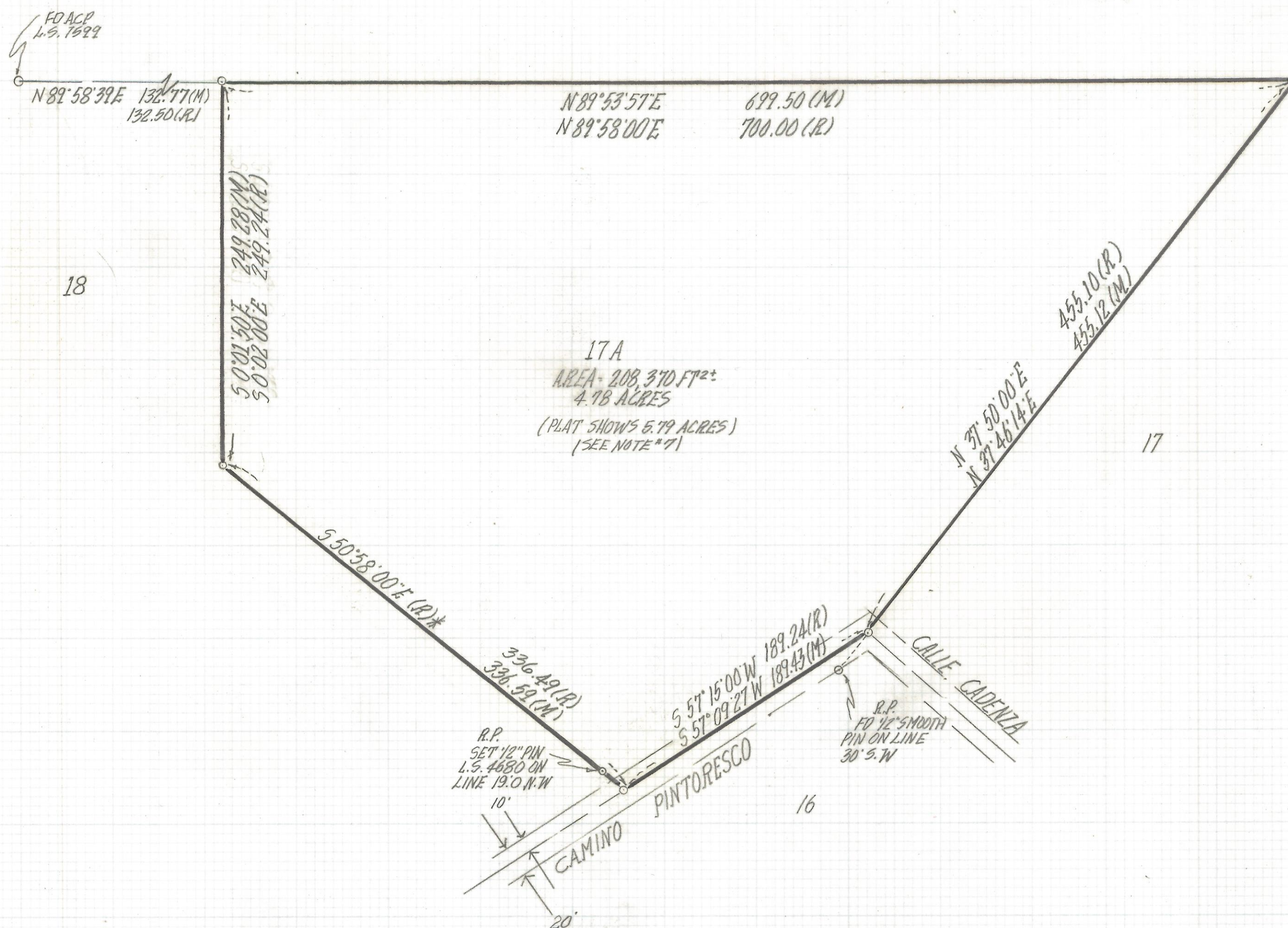

SCALE 1"=60'

NOTES

- (1) ♀ INDICATES FOUND 1/2" SMOOTH PIN UNLESS NOTED
- (2) M - MEASURED
- (3) R - MAP OR DEED RECORD
- (4)* BASIS OF BEARINGS S 50° 58' 00" E SOUTHWEST PROPERTY LINE LOT 17A TUCSON FOOTHILLS EST N° 1 BOOK 10 PAGE 81 MAPS AND PLATS
- (5) R.P. REFERENCE POINT
- (6) ALL ROAD EASEMENTS ARE 20' WIDE 10 FOOT ON EACH SIDE OF PROPERTY LINE
- (7) AREAS SHOWN ON TUCSON FOOTHILLS ESTATES N° 1 ARE BASED ON 36,000 FT² (COMM. ACRES)

RESULTS OF SURVEY

OF LOT 17A TUCSON FOOTHILLS ESTATES N° 1 AS RECORDED IN
BOOK 10 OF MAPS AND PLATS AT PAGE 81 IN THE OFFICE OF
THE PIMA COUNTY RECORDER PIMA COUNTY, ARIZONA



ROBERT F. MELLEN
REGISTERED LAND SURVEYOR
TUCSON, ARIZONA
JOB #94-117

Z-2017-158