

# **DISCLAIMER:**

**This unrecorded Record of Survey was donated to the City of Tucson. The City of Tucson provides this data for your personal use "as is." Additionally, the City of Tucson provides this information with the understanding that it is not guaranteed to be accurate, correct or complete and conclusions drawn from such information are the responsibility of the user.**

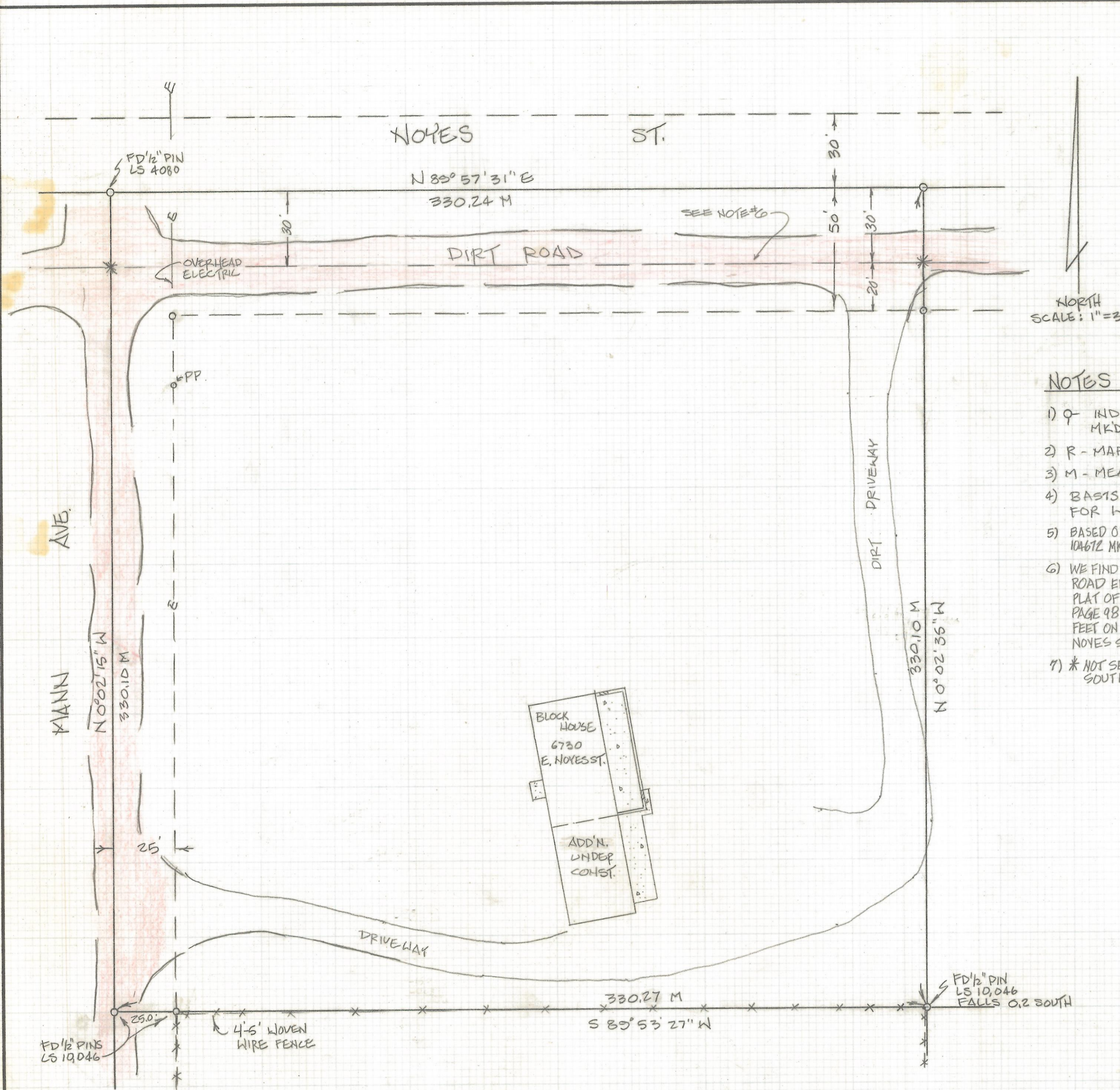

NORTH  
SCALE: 1" = 30'

**NOTES**

- 1) Q INDICATES SET 1/2" PIN MKD LS 4680 UNLESS NOTED
- 2) R - MAP OR DEED RECORD
- 3) M - MEASURED
- 4) BASIS OF BEARINGS - N 0° 02' 15" W FOR WEST LINE PARCEL G
- 5) BASED ON PRELIMINARY TITLE REPORT ORDER# 104672 MKD OLD REPUBLIC TITLE AGENCY.
- 6) WE FIND NO RECORD OF AN EASEMENT FOR THIS ROAD EITHER ON THE TITLE REPORT OR THE PLAT OF AVIS ACRES ON FILE IN BOOK 2 AT PAGE 98 IN RECORD OF SURVEYS EXCEPT 30 FEET ON EITHER SIDE OF THE CENTERLINE OF NOYES STREET.
- 7) \* NOT SET REFERENCE POINT ON LINE 20.0 FEET SOUTH.

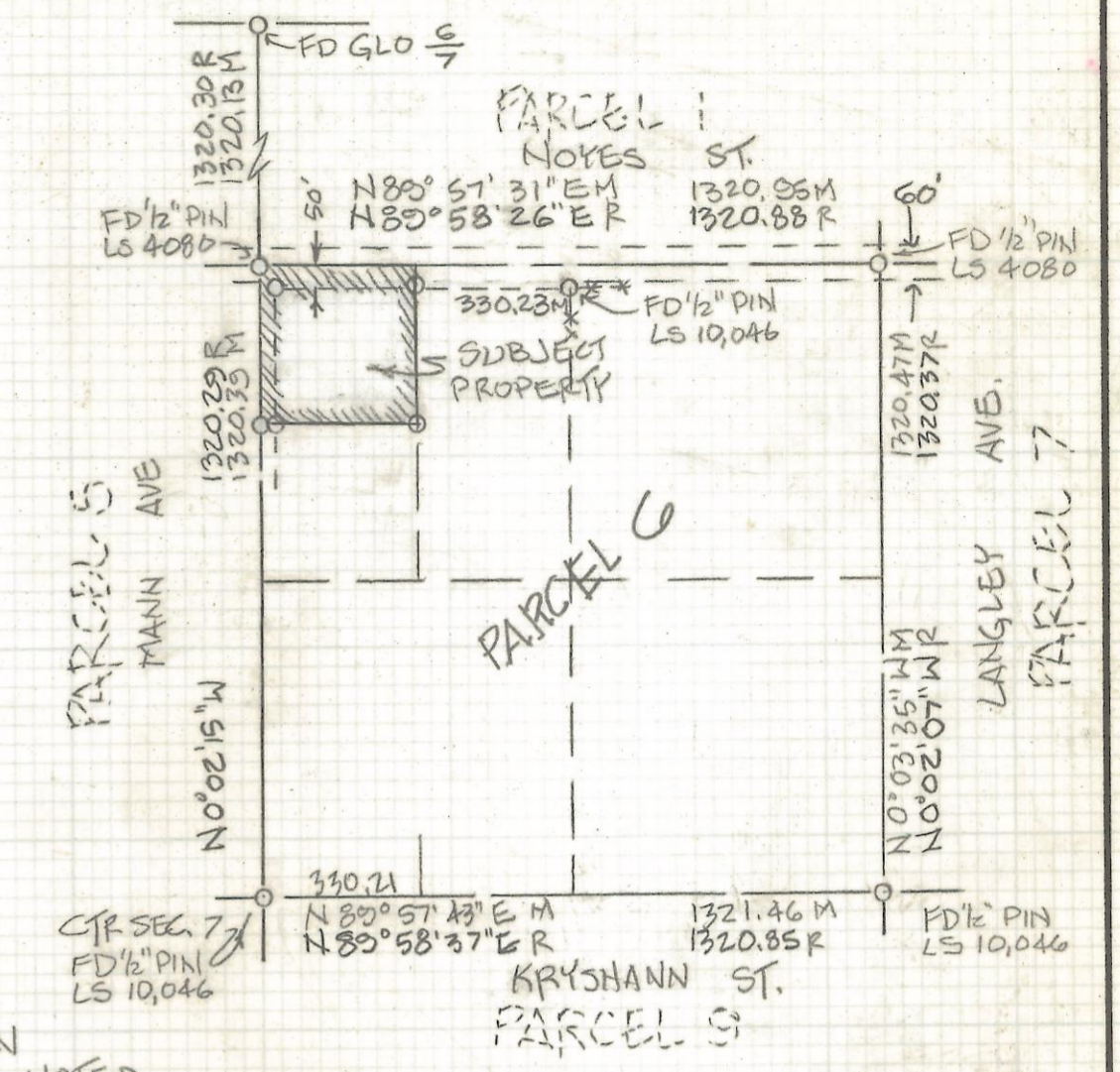

**LOCATION MAP**  
SCALE: 1" = 400'

PARCEL 6 OF SECTION 7,  
T-17-S, R-15-E, G-35-R-B-2-M  
PIMA CO., AS SHOWN IN  
BOOK 2 OF RECORD OF  
SURVEY AT PAGE 98,  
PIMA COUNTY, ARIZONA.

**RESULTS OF SURVEY**

OF THE NORTH HALF OF THE WEST HALF OF THE NORTHWEST QUARTER OF PARCEL G AS SHOWN IN BOOK 2 OF RECORD OF SURVEYS AT PAGE 98, BEING A PORTION OF SECTION 7 TOWNSHIP 17 SOUTH OF RANGE 15 EAST, GILA AND SALT RIVER BASE AND MERIDIAN, PIMA COUNTY, ARIZONA.



ROBERT F. MELLEN  
REGISTERED LAND SURVEYOR  
TUCSON, ARIZONA  
JOB 94-120

Z-2017-159

AVG