

DISCLAIMER:

This unrecorded Record of Survey was donated to the City of Tucson. The City of Tucson provides this data for your personal use "as is." Additionally, the City of Tucson provides this information with the understanding that it is not guaranteed to be accurate, correct or complete and conclusions drawn from such information are the responsibility of the user.

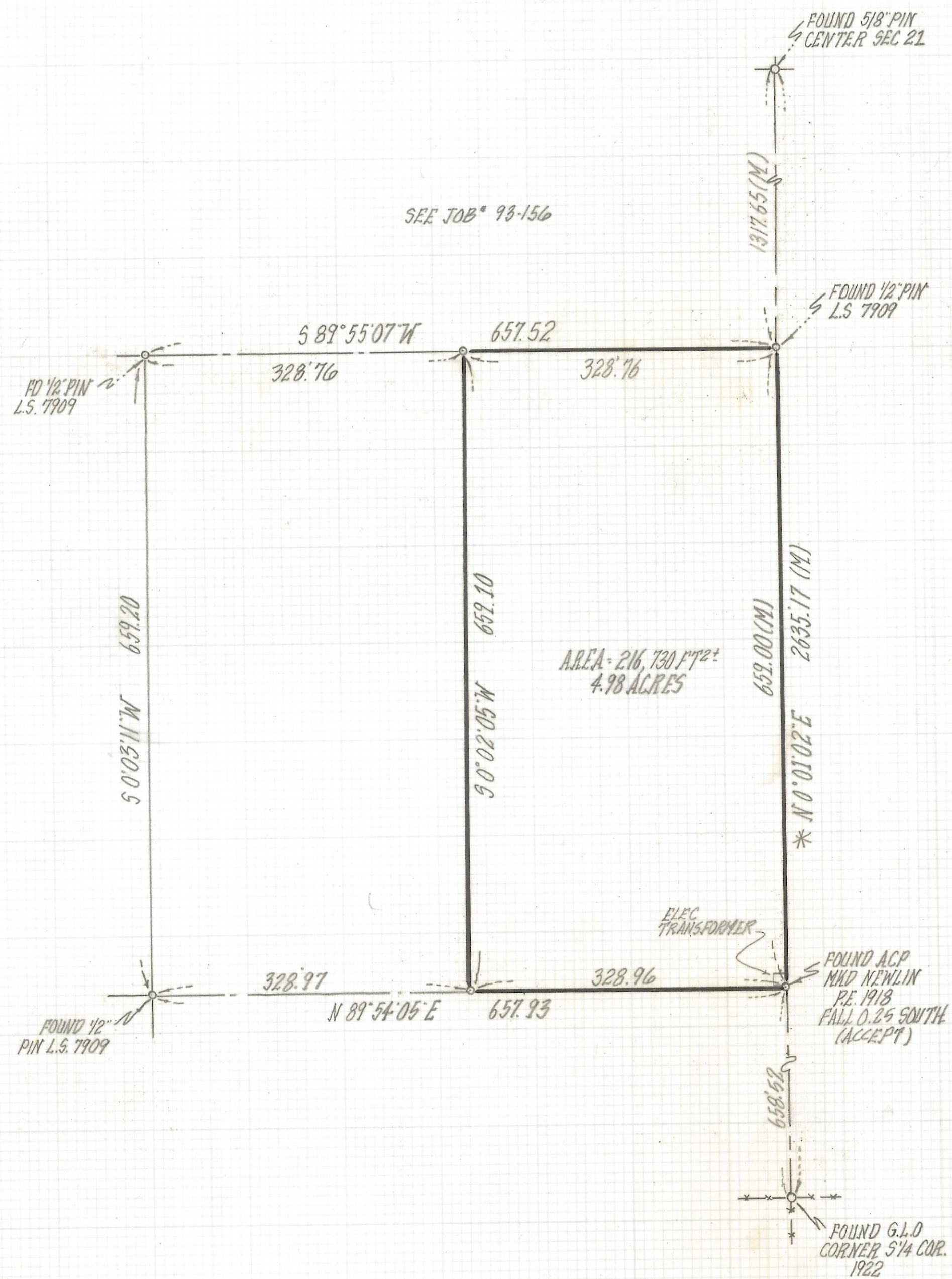

SEE JOB # 93-156

AREA - 216,730 FT²
4.98 ACRES

ELEC TRANSFORMER

NOTES

- (1) ♀ INDICATES SET 1/2" PIN MKD L.S. 4680 UNLESS NOTED
- (2) THIS SURVEY BASED ON CELLA BARR EVANS AND ASSOCIATES JOB # 73586 DATED DEC. 1973
- (3) SEE SURVEYS BY ROBERT F. MELLEN JOB # 82-86 AND JOB # 93-156
- (4) * BASIS OF BEARINGS N0°01'02"E. EAST LINE OF S.W. 1/4 SECTION 21-11-13 PER SURVEY BY CELLA BARR EVANS AND ASSOC. JOB # 73586
- (5) M - MEASURED
- (6) NO TITLE REPORT FURNISHED

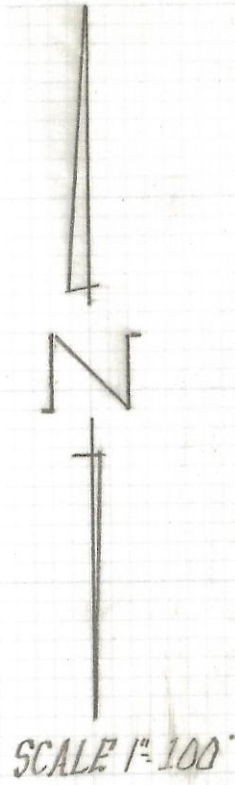

RESULTS OF SURVEY

OF THE EAST HALF OF THE NORTHEAST QUARTER OF THE SOUTHEAST QUARTER OF THE SOUTHWEST QUARTER SECTION 21 TOWNSHIP 11 SOUTH RANGE 13 EAST G.S.R. B.M. PIMA COUNTY, ARIZONA



ROBERT F. MELLEN
REGISTERED LAND SURVEYOR
TUCSON, ARIZONA
JOB # 94-134