

DISCLAIMER:

This unrecorded Record of Survey was donated to the City of Tucson. The City of Tucson provides this data for your personal use "as is." Additionally, the City of Tucson provides this information with the understanding that it is not guaranteed to be accurate, correct or complete and conclusions drawn from such information are the responsibility of the user.

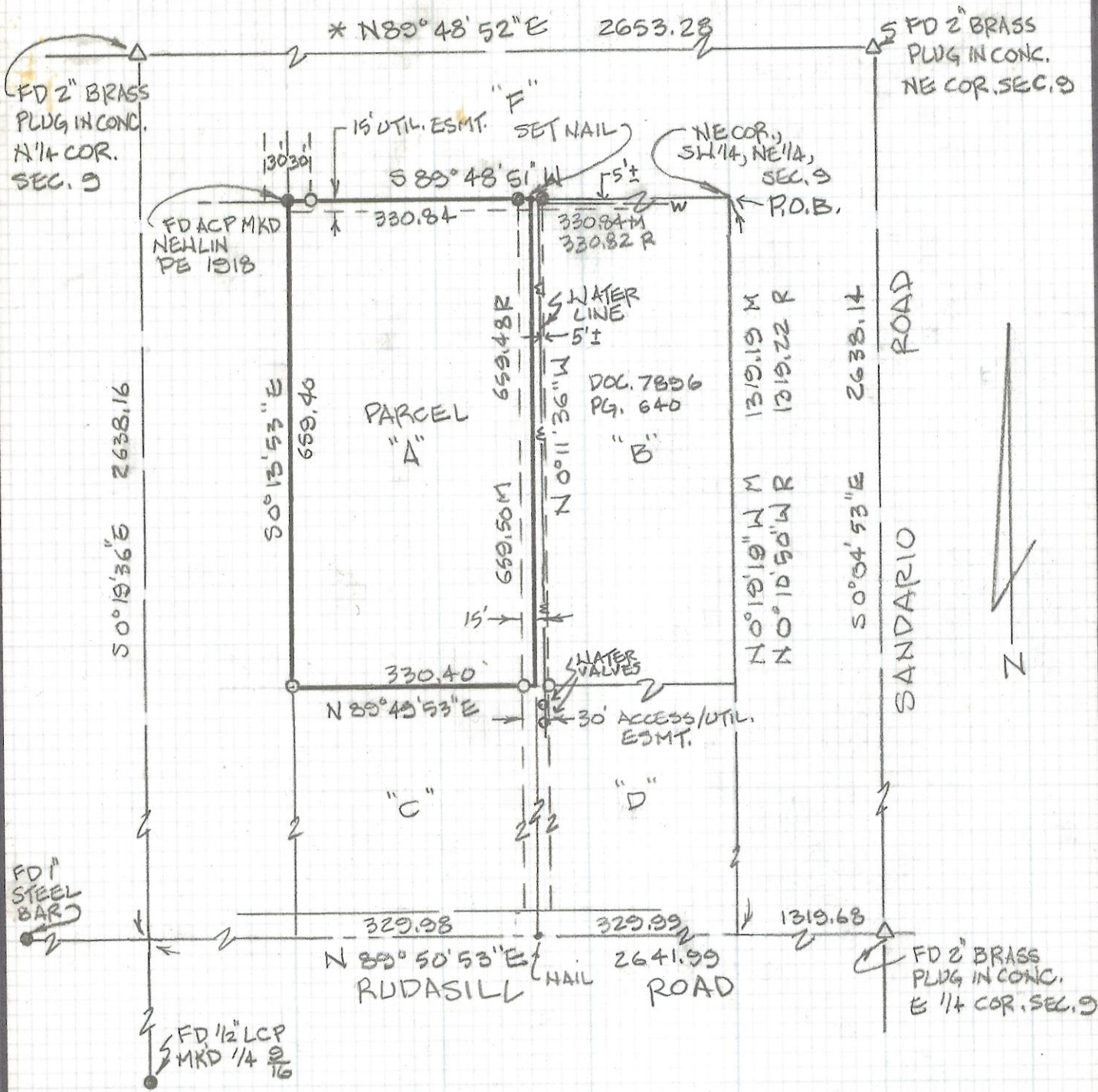

SCALE: 1" = 200'

NOTES:

- 1) ♀ INDICATES 1/2" PIN MKD LS 4680
- 2) ♂ INDICATES FD 5/8" PIN MKD LS 8895 UNLESS NOTED.
- 3) * BASIS OF BEARINGS - N 89° 48' 52" E NORTH LINE SEC. 9 - 13 - 11 PER RANCHO DEL NORTE BK 21 PG 70 M & P.
- 4) SEE JOBS 80-17 AND 94-15
- 5) CORNERS FD OR RESET AS OF 9-14-94
- 6) P.O.B. - POINT OF BEGINNING

RESULTS OF SURVEY

OF A PORTION OF THE EAST HALF OF THE SOUTHWEST QUARTER OF THE NORTHEAST QUARTER OF SECTION 9 TOWNSHIP 13 SOUTH OF RANGE 11 EAST, G. & S. R. B. & M., PIMA CO., ARIZONA.



ROBERT F. MELLEN
REGISTERED LAND SURVEYOR
TUCSON, ARIZONA
JOB 94-140

Z-2017-170