

DISCLAIMER:

This unrecorded Record of Survey was donated to the City of Tucson. The City of Tucson provides this data for your personal use "as is." Additionally, the City of Tucson provides this information with the understanding that it is not guaranteed to be accurate, correct or complete and conclusions drawn from such information are the responsibility of the user.

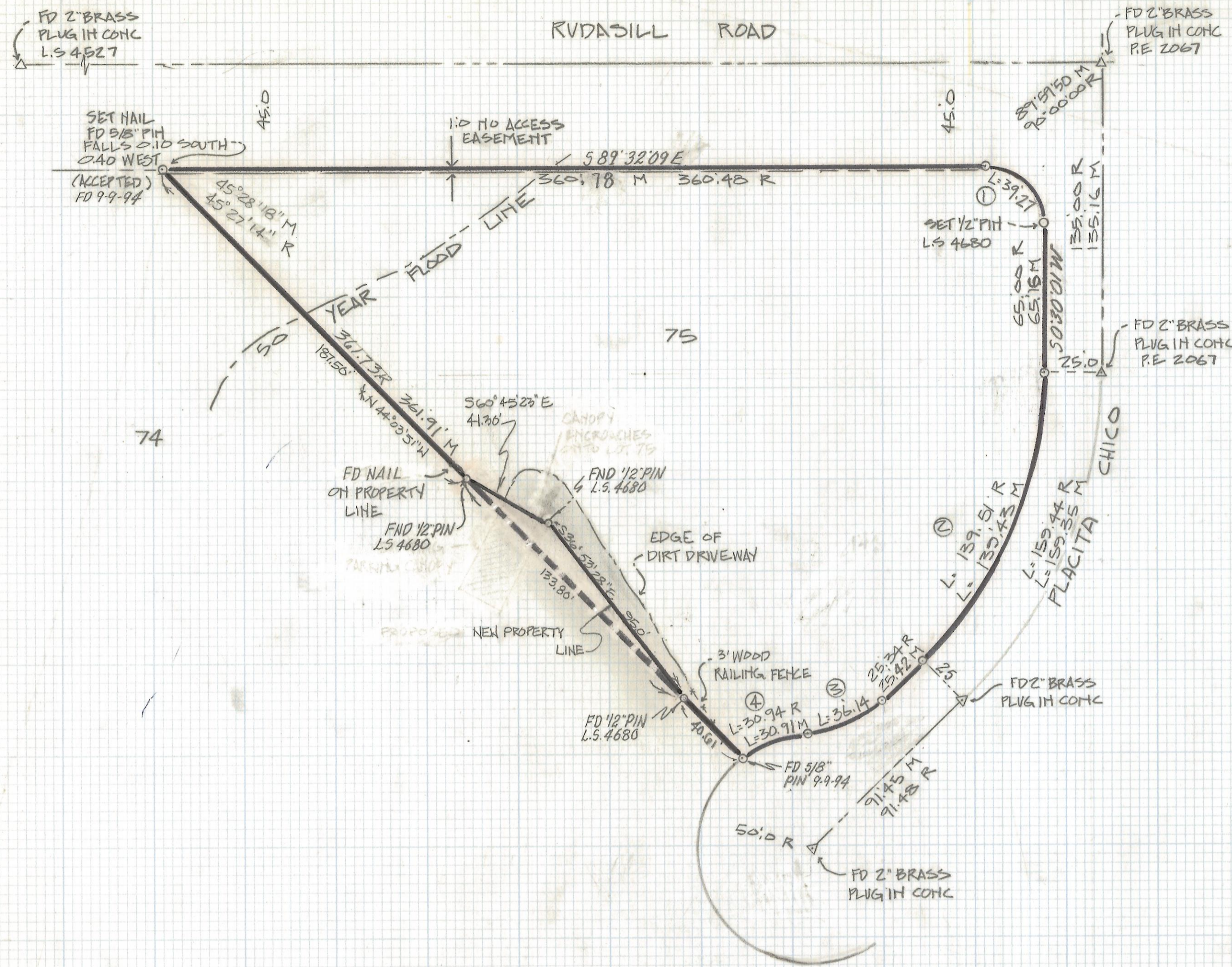

CURVE DATA					
NO	RADIUS	DELTA	TANGENT	LENGTH	CHORD
1	25.0	89°59'50"	25.0	39.27	35.35
2	175.0	45°40'00"	73.68	139.43	135.82
3	50.0	41°24'48"	18.90	36.14	35.36
4	50.0	35°25'13"	15.97	30.91	30.42

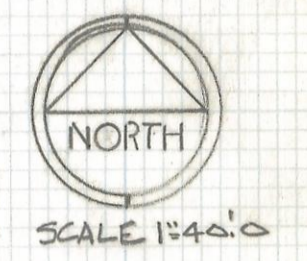

NOTES

- (1) ◊ INDICATES FOUND 3/8" PIN AT ALL CORNERS UNLESS OTHERWISE NOTED
- (2) M - MEASURED
- (3) R - MAP OR DEED RECORD
- (4) SEE JOB 88-50 AND 86-134
- (5) * BASIS OF BEARINGS N 44°03'51"W SOUTHWESTERLY LINE LOT 75 PER LA CANADA FOOTHILLS BOOK 24 PAGE 79 MAPS AND PLATS.

RESULTS OF SURVEY

OF LOT 75 LA CANADA FOOTHILLS RECORDED IN BOOK 24 OF MAPS AND PLATS AT PAGE 79 IN THE OFFICE OF THE PIMA COUNTY RECORDER PIMA COUNTY ARIZONA

REVISED PARKING CANOPY 9-16-94
 REVISED ANGLE NW COR. 4-26-88
 REVISED NOTE (4) 4-18-88
 PROPOSED -
 REVISED NEW PROPERTY LINE 3-28-80



ROBERT F. MELLE
 REGISTERED LAND SURVEYOR
 TUCSON, ARIZONA
 JOB # 94-141