

DISCLAIMER:

This unrecorded Record of Survey was donated to the City of Tucson. The City of Tucson provides this data for your personal use "as is." Additionally, the City of Tucson provides this information with the understanding that it is not guaranteed to be accurate, correct or complete and conclusions drawn from such information are the responsibility of the user.

CURVE DATA					
Nº	RADIUS	DELTA	TANGENT	LENGTH	CHORD
1	25.0	90°22'41"	25.17	39.43	35.47
2	50.0	36°33'03"	16.51	31.90	31.36
3	50'	36°51'28"	16.66	32.16	31.61
4	330.0	18°18'27"	53.17	105.44	104.99



NOTES

- 1) Δ INDICATES 2" BRASS PLUG IN CONC. P.E. 2663
- 2) ◊ INDICATES FOUND 1/2" PIN P.E. 2663 UNLESS NOTED
- 3) M- MEASURED
- 4) R- MAP OR DEED RECORD
- 5) * BASIS OF BEARINGS S 54°25'30"E CENTERLINE CALLE DEL CONDE PER HACIENDA CATALINA DEL REY BOOK 27 PAGE 53 M=P

SCALE 1"=50'

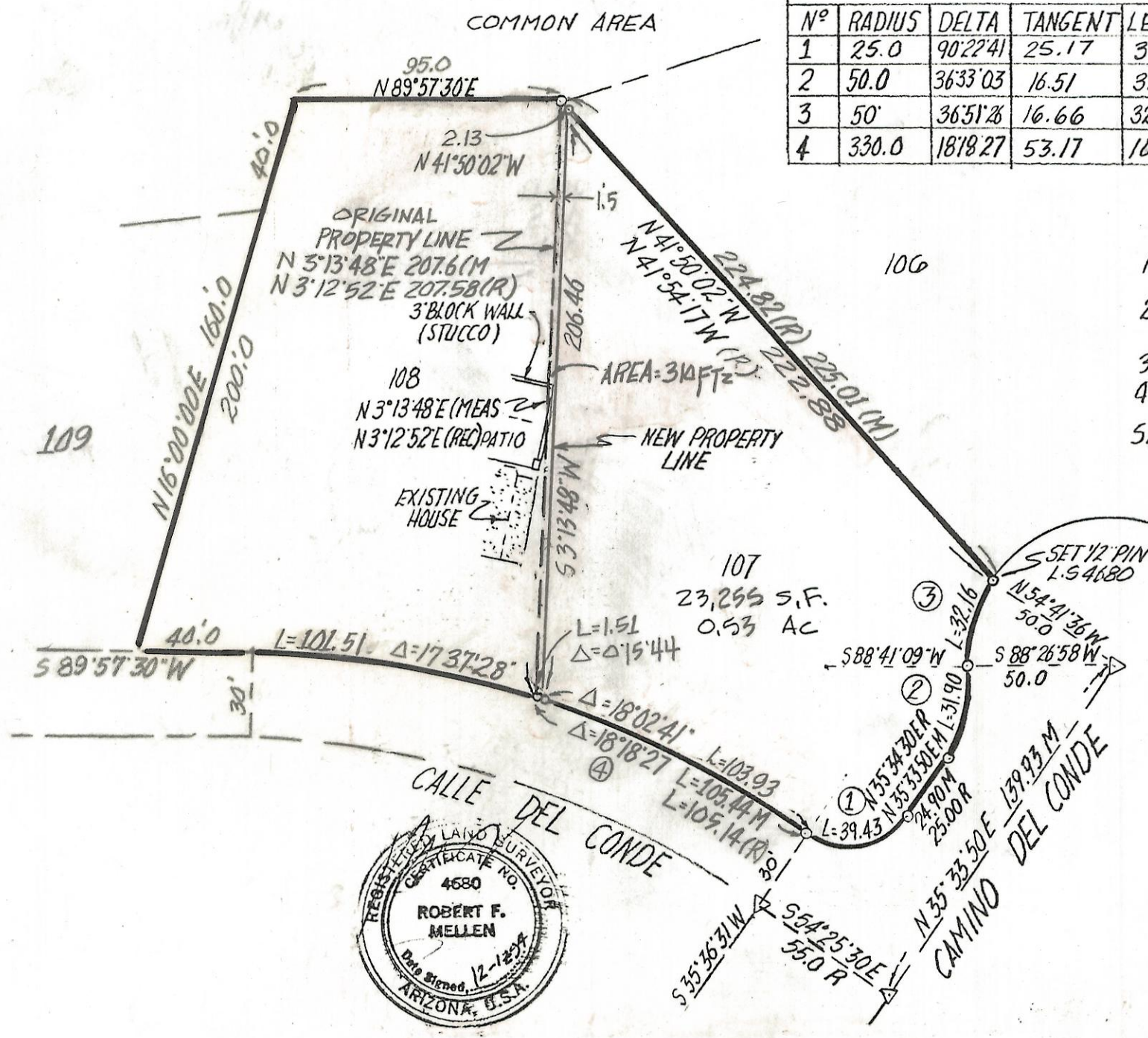

RESULTS OF SURVEY

OF LOT 107 HACIENDAS CATALINA DEL REY AS RECORDED IN BOOK 27 PAGE 53 OF MAPS AND PLATS AS RECORDED IN THE OFFICE OF THE PIMA COUNTY RECORDER PIMA COUNTY ARIZONA



SPECIAL NOTE: LOT 108 WAS NOT A FULL SURVEY ONLY THE NEW PROPERTY LINE BETWEEN LOTS 107 & 108 WAS STAKED.

- 11-20-96 Revised Area & Job #
- 11-14-96 Revised West Property Line Lot 7
- 10-10-96 Revised Lot 8
- 9-1-96 Revised West Property Line Lot 7

Robert F. Mellen
Registered Land Surveyor
Tucson, Arizona
JOB# 94-43