

# **DISCLAIMER:**

**This unrecorded Record of Survey was donated to the City of Tucson. The City of Tucson provides this data for your personal use "as is." Additionally, the City of Tucson provides this information with the understanding that it is not guaranteed to be accurate, correct or complete and conclusions drawn from such information are the responsibility of the user.**

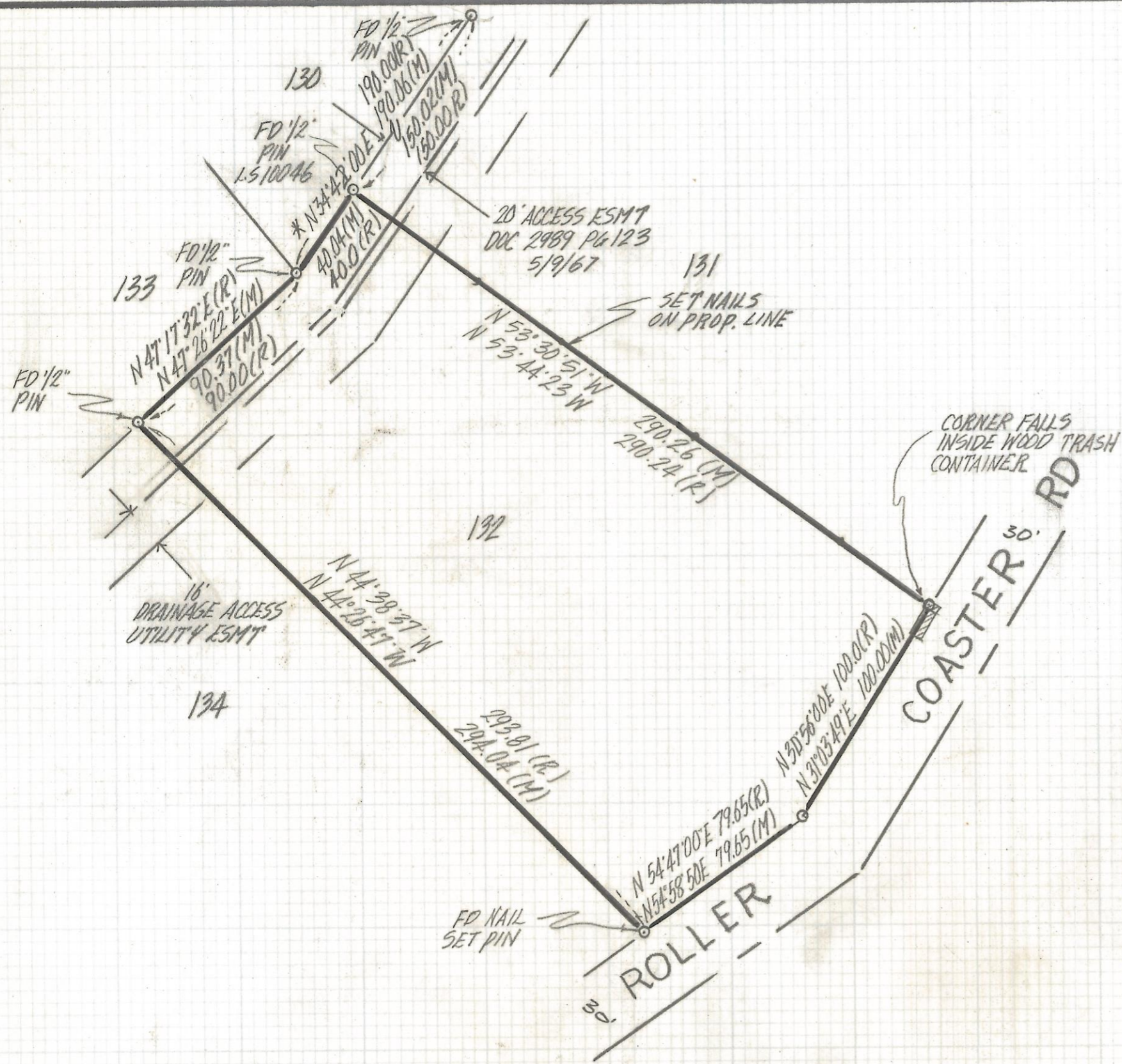

NOTES

- (1) ♀ INDICATES SET 1/2" PIN MKD L.S. 4680 UNLESS NOTED
- (2) M - MEASURED
- (3) R - MAP OR DEED RECORD
- (4) \* BASIS OF BEARINGS N 34° 42' 00" E NORTHWEST LINE OF LOT 132 PER NORTHERN HILLS EST. BOOK 16 PAGE 98 M.P.
- (5) SEE JOB # 75-67

RESULTS OF SURVEY

OF LOT 132 NORTHERN HILLS ESTATES RECORDED IN BOOK 16 OF MAPS AND PLATS AT PAGE 98 IN THE OFFICE OF THE PIMA COUNTY RECORDER PIMA COUNTY ARIZONA



ROBERT F. MELLEN  
 REGISTERED LAND SURVEYOR  
 TUCSON, ARIZONA  
 JOB # 94-154