

DISCLAIMER:

This unrecorded Record of Survey was donated to the City of Tucson. The City of Tucson provides this data for your personal use "as is." Additionally, the City of Tucson provides this information with the understanding that it is not guaranteed to be accurate, correct or complete and conclusions drawn from such information are the responsibility of the user.

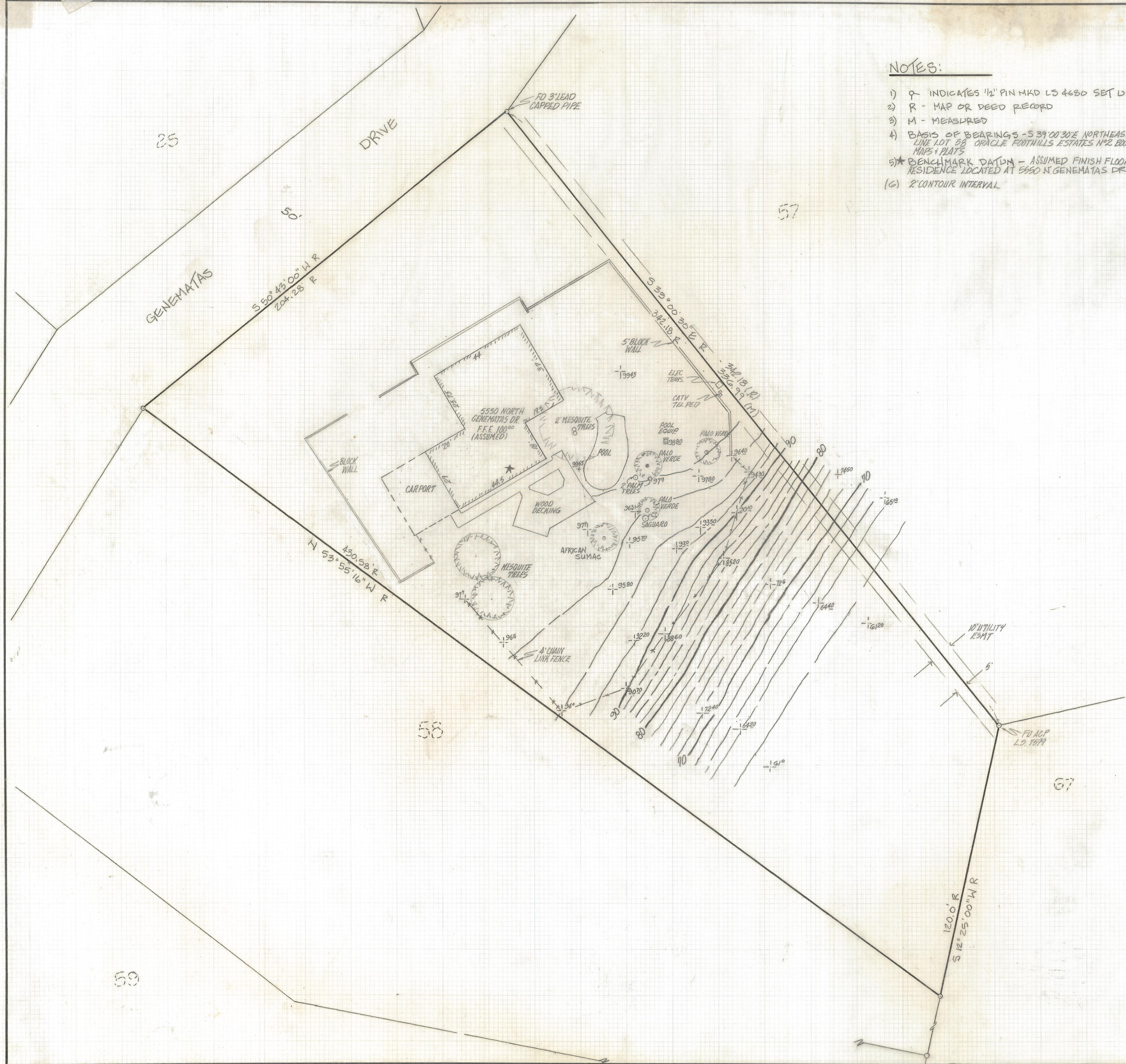

- NOTES:**
- 1) ♀ INDICATES 1/2" PIN MKD L.S. 4630 SET UNLESS NOTED
 - 2) R - MAP OR DEED RECORD
 - 3) M - MEASURED
 - 4) BASIS OF BEARINGS - S 39° 00' 30" E NORTHEASTERLY PROPERTY LINE LOT 58 ORACLE FOOTHILLS ESTATES NO 2 BOOK 9 PAGE 27 MAPS & PLATS
 - 5) * BENCHMARK DATUM - ASSUMED FINISH FLOOR ELEVATION 100' AT RESIDENCE LOCATED AT 5550 N GENEMATAS DR.
 - 6) 2' CONTOUR INTERVAL

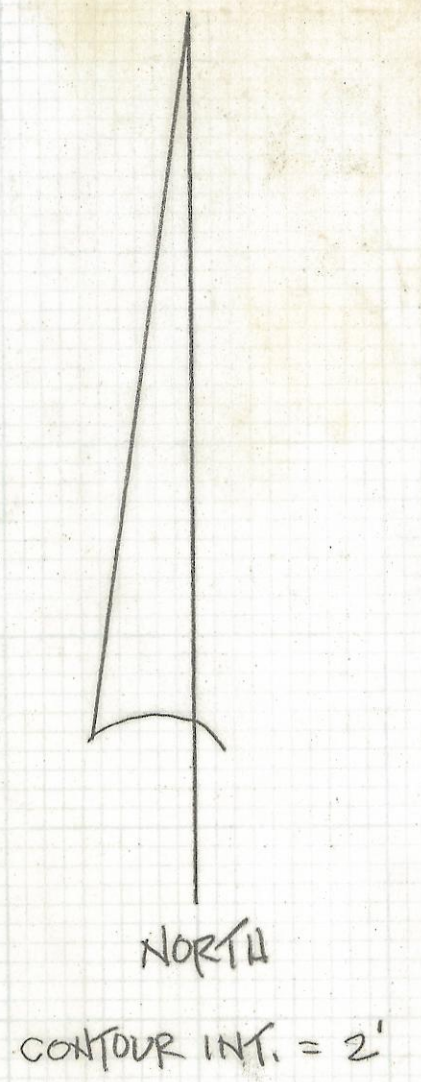

TOPOGRAPHICAL SURVEY

OF A PORTION OF LOT 58 OF ORACLE FOOTHILLS ESTATES NO. 2 AS SHOWN IN BOOK 9 OF MAPS AND PLATS AT PAGE 27 IN THE OFFICE OF THE PIMA COUNTY RECORDER, PIMA COUNTY, ARIZONA.

RFM	TOPOGRAPHICAL SURVEY FOR: 5550 N. GENEMATAS DR.	
		
ROBERT P. MELLEN REGISTERED LAND SURVEYOR 1250 W. MOHAVE ST TUCSON, ARIZONA 85705 (602) 888-1012		DRAWN BY: GJM CR. BY: RFM DATE: 10-31-14 JOB NO: 21-164 SCALE: 1"=20' SHEET 1 OF 1