

# **DISCLAIMER:**

**This unrecorded Record of Survey was donated to the City of Tucson. The City of Tucson provides this data for your personal use "as is." Additionally, the City of Tucson provides this information with the understanding that it is not guaranteed to be accurate, correct or complete and conclusions drawn from such information are the responsibility of the user.**

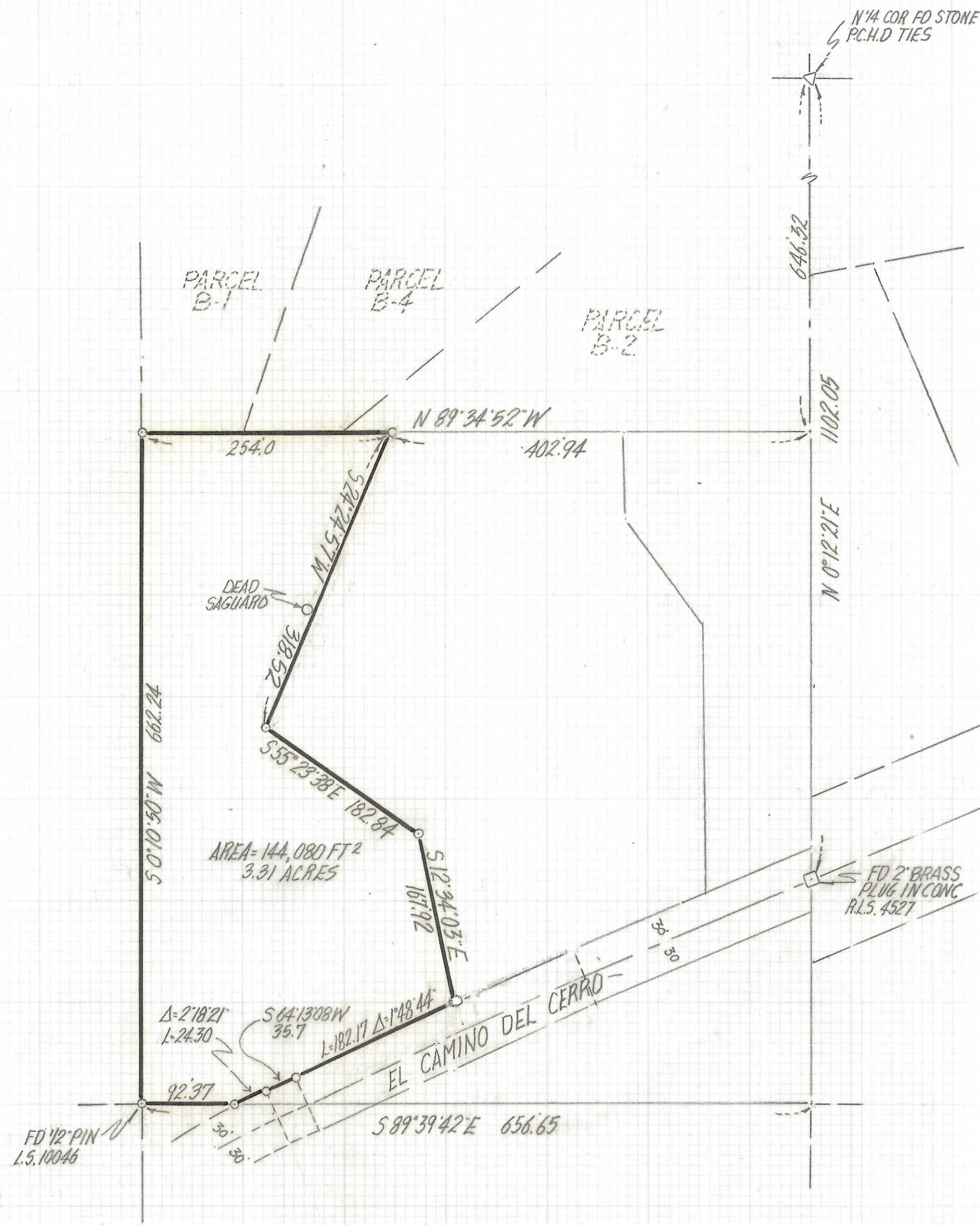

| CURVE DATA |         |         |         |        |        |
|------------|---------|---------|---------|--------|--------|
| N°         | RADIUS  | DELTA   | TANGENT | LENGTH | CHORD  |
| 1          | 603.70  | 2°18'21 | 12.15   | 24.30  | 24.29  |
| 2          | 5759.70 | 1°48'44 | 91.10   | 182.17 | 182.17 |



NOTES

- 1) ♀ INDICATES SET 1/2" PIN I.S. 4680 UNLESS NOTED
- 2) M- MEASURED
- 3) R- MAP OR DEED RECORD
- 4) \* BASIS OF BEARINGS N 0°12'21"E EAST LINE OF THE NORTHWEST QUARTER PER RANCHO DEL CERRO BOOK 28 PAGE 84 MAPS & PLAT
- 5) SEE JOB # 85-37
- 6) SEE ROAD MAP FOR EL CAMINO DEL CERRO BOOK 2 PAGE 42 SHEET 2 OF 2

RESULTS OF SURVEY

OF A PORTION OF THE NORTHEAST QUARTER OF THE NORTHEAST QUARTER OF THE NORTHWEST QUARTER SECTION 23 TOWNSHIP 13 SOUTH RANGE 12 EAST GILA AND SALT RIVER BASE AND MERIDIAN PIMA COUNTY ARIZONA

SCALE 1"=100'

ROBERT F. MCELLEN  
 REGISTERED LAND SURVEYOR  
 TUCSON, ARIZONA  
 JOB # 94-176