

DISCLAIMER:

This unrecorded Record of Survey was donated to the City of Tucson. The City of Tucson provides this data for your personal use "as is." Additionally, the City of Tucson provides this information with the understanding that it is not guaranteed to be accurate, correct or complete and conclusions drawn from such information are the responsibility of the user.

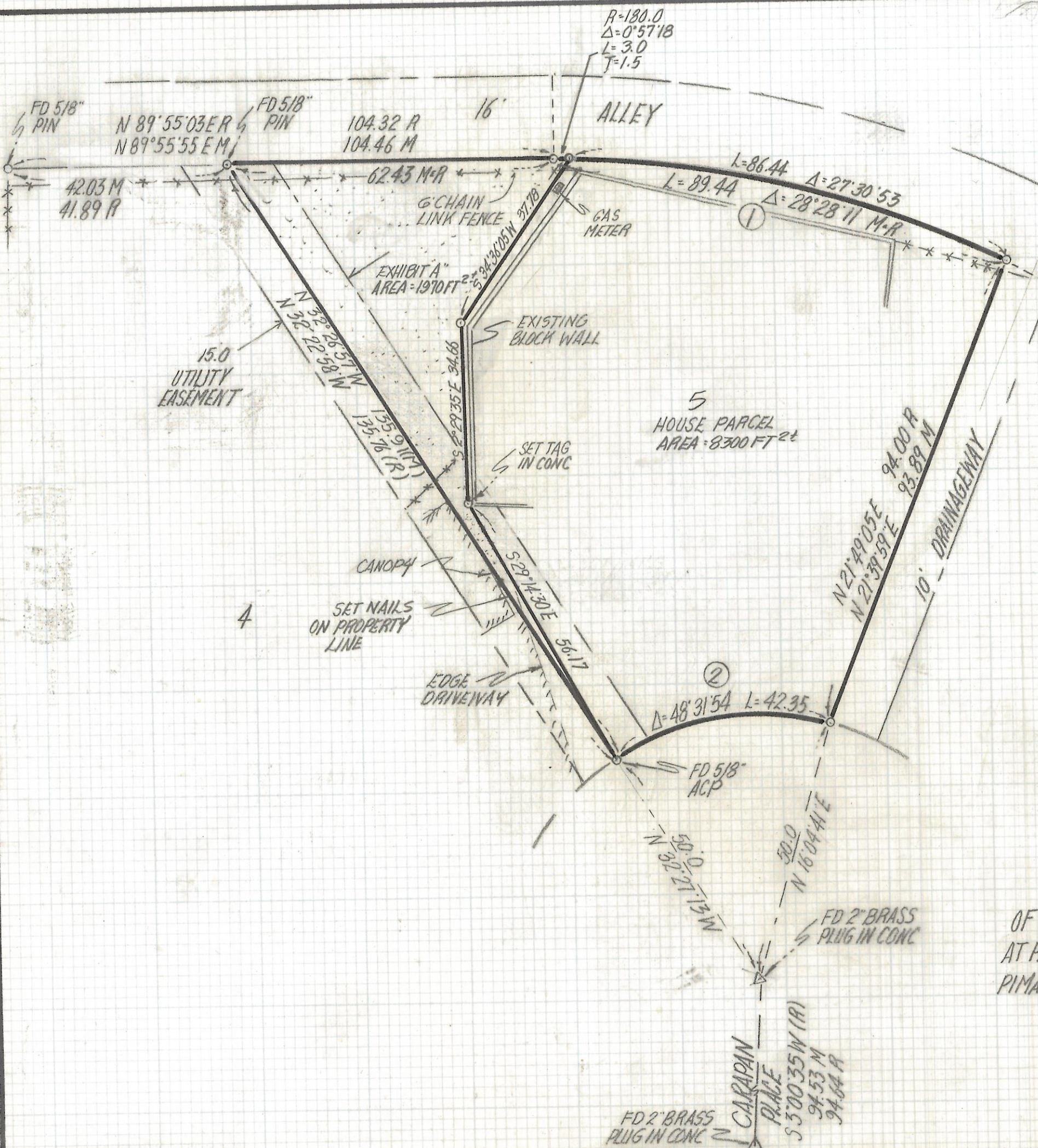

CURVE DATA					
N°	RADIUS	DELTA	LENGTH	TANGENT	CHORD
1	180'	28° 28' 11"	89.44	45.66	88.52
2	50'	48° 31' 54"	42.35	22.54	41.10

SCALE 1"=20'

NOTES

- (1) ϕ INDICATES SET 1/2" PIN MKD L.S. 4680 UNLESS NOTED
- (2) M-MEASURED
- (3) R- MAP OR DEED RECORD
- (4) * BASIS OF BEARINGS S 3° 00' 35" W CENTERLINE CARAPAN PLACE PER TUCSON PARK WEST BOOK 17 PAGE 39 MAPS AND PLATS.
- (5) TOTAL AREA OF LOT 5 TUCSON PARK WEST 10,270 FT²

RESULTS OF SURVEY

OF LOT 5 TUCSON PARK WEST AS RECORDED IN BOOK 17 AT PAGE 39 IN THE OFFICE OF THE PIMA COUNTY RECORDER PIMA COUNTY, ARIZONA



ROBERT F. MELLEN
REGISTERED LAND SURVEYOR
TUCSON, ARIZONA
JOB #94-183

REVISED EXHIBIT "A" HOUSE PARCEL AREA 1-18-95

Z-2017-194