

# **DISCLAIMER:**

**This unrecorded Record of Survey was donated to the City of Tucson. The City of Tucson provides this data for your personal use "as is." Additionally, the City of Tucson provides this information with the understanding that it is not guaranteed to be accurate, correct or complete and conclusions drawn from such information are the responsibility of the user.**

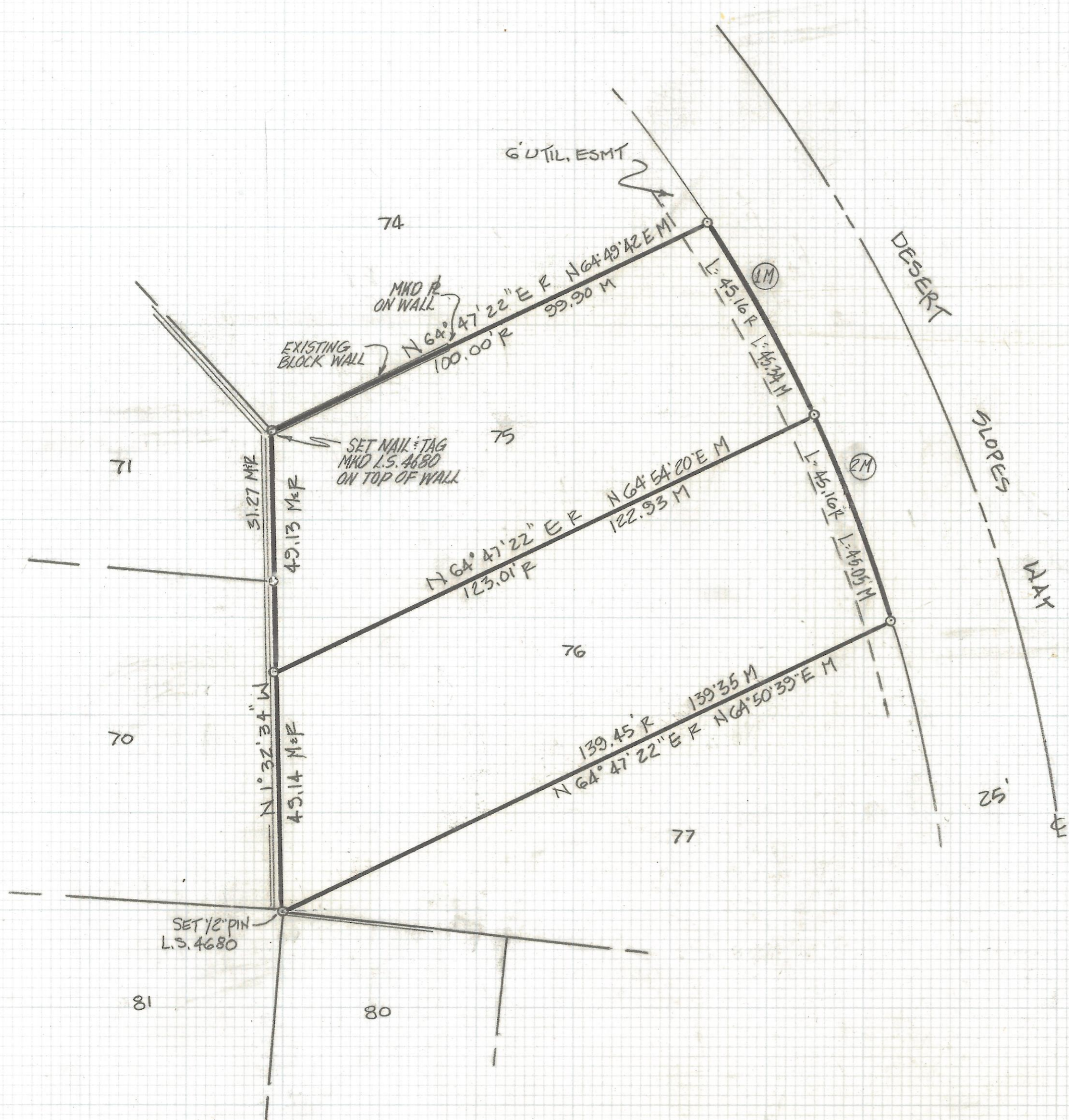

NOTES

- 1) ♀ INDICATES 1/2" PIN MARKED LS 19316 FOUND UNLESS NOTED
- 2) R - MAP OR DEED RECORD
- 3) M - MEASURED
- 4) BASIS OF BEARINGS - N1°32'34"W WEST LINE LOT 75 COPPER CREEK II BOOK 41 PAGE 11 MAPS & PLATS.

NORTH  
SCALE: 1" = 20'

RESULTS OF SURVEY

OF LOT 75 AND LOT 76 OF COPPER CREEK II, BLOCKS B, E AND F AS SHOWN IN BOOK 41 OF MAPS AND PLATS AT PAGE 11 IN THE OFFICE OF THE PIMA COUNTY RECORDER, PIMA COUNTY, ARIZONA.

CURVE DATA

#	DELTA	RAD	LEN	TAN	CHD
1M	8°22'47"	310'	45.34	22.71	45.30
2M	8°19'35"	310'	45.05	22.56	45.01
1R	8°20'48"	310'	45.16	22.62	45.12
2R	8°20'48"	310'	45.16	22.62	45.12

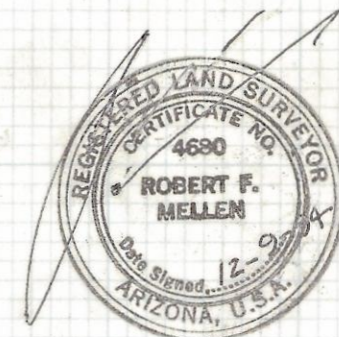

ROBERT F. MELLEN  
REGISTERED LAND SURVEYOR  
TUCSON, ARIZONA  
JOB 94-186