

# **DISCLAIMER:**

**This unrecorded Record of Survey was donated to the City of Tucson. The City of Tucson provides this data for your personal use "as is." Additionally, the City of Tucson provides this information with the understanding that it is not guaranteed to be accurate, correct or complete and conclusions drawn from such information are the responsibility of the user.**





CURVE DATA					
Nº	RADIUS	DELTA	TANGENT	LENGTH	CHORD
1	25.0	110°32'10	36.06	48.23	41.09
2	4464.92	1°45'43	68.65	137.30	137.29

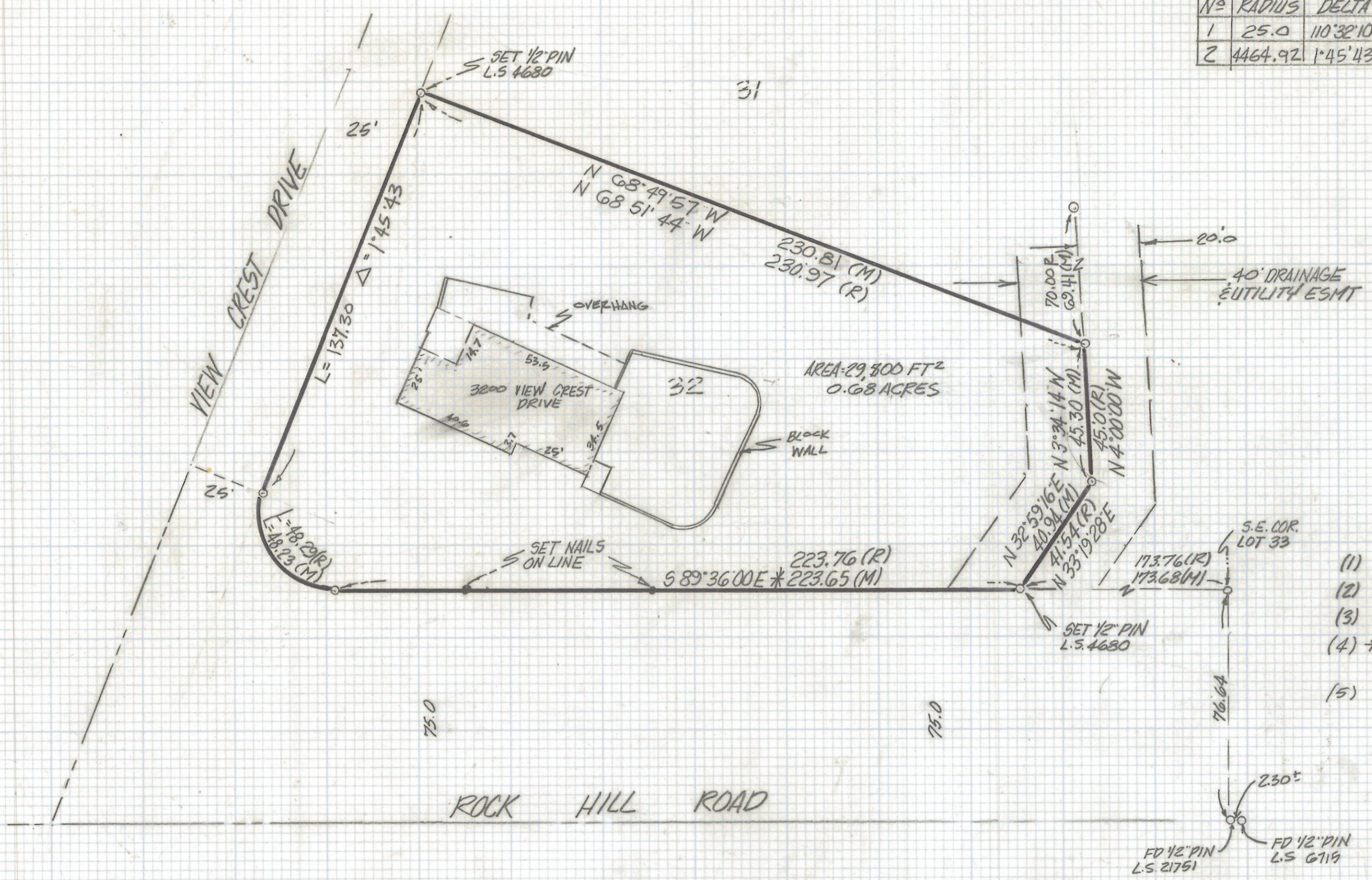

- NOTES**
- (1) ♀ INDICATES FOUND 1/2" OPEN IRON PIPE UNLESS NOTED
  - (2) M- MEASURED
  - (3) R- MAP OR DEED RECORD
  - (4) \* BASIS OF BEARINGS 5 89°36'00"E SOUTH LINE SILVER HILLS ESTATES PER BOOK 13 PAGE 1 MAPS AND PLATS
  - (5) THIS SURVEY BASED ON ORIGINAL CORNERS, SILVER HILLS ESTATES BOOK 13 PAGE 1 MAPS AND PLATS

**RESULTS OF SURVEY**

OF LOT 32 SILVER HILLS ESTATES RECORDED IN BOOK 13 OF MAPS AND PLATS AT PAGE 1 IN THE OFFICE OF THE PIMA COUNTY RECORDER PIMA COUNTY, ARIZONA



ROBERT F. MELLEM  
REGISTERED LAND SURVEYOR  
TUCSON, ARIZONA  
JOB #93-7B

REVISED AREA 1-9-93