

DISCLAIMER:

This unrecorded Record of Survey was donated to the City of Tucson. The City of Tucson provides this data for your personal use "as is." Additionally, the City of Tucson provides this information with the understanding that it is not guaranteed to be accurate, correct or complete and conclusions drawn from such information are the responsibility of the user.

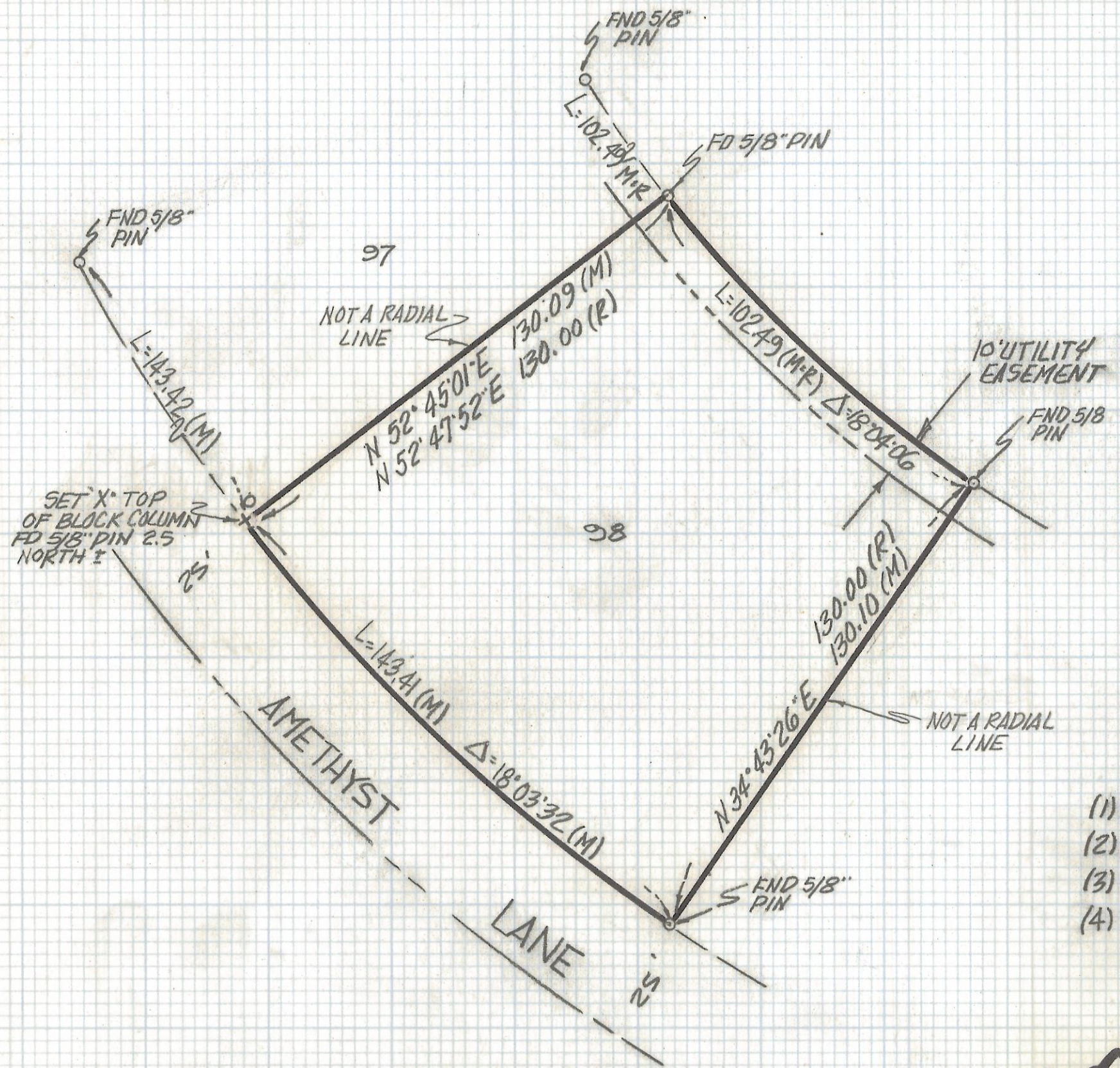

| CURVE DATA | | | | | |
|------------|--------|---------|---------|--------|--------|
| Nº | RADIUS | DELTA | TANGENT | LENGTH | CHORD |
| 1 | 325.0 | 1804'06 | 51.67 | 102.49 | 102.07 |
| 2 | 455.0 | 1803'32 | 72.30 | 143.41 | 142.82 |

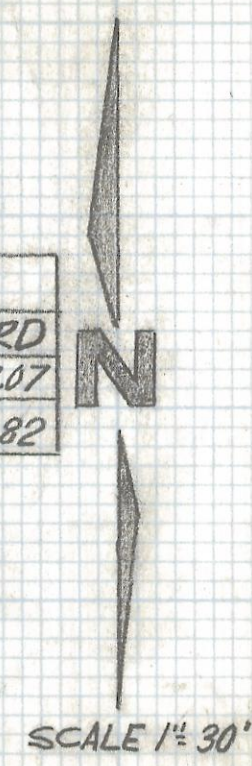

NOTES

- (1) ♀ INDICATES SET 1/2" PIN MKD L.S 4680 UNLESS NOTED
- (2) M- MEASURED
- (3) R- MAP OR DEED RECORD
- (4) * BASIS OF BEARINGS N 34° 43' 26" E SOUTHEASTERLY LINE LOT 98 HIDDEN VALLEY BOOK 15 PAGE 5 MAPS AND PLATS

RESULTS OF SURVEY

OF LOT 98 HIDDEN VALLEY RECORDED IN BOOK 15 OF MAPS AND PLATS AT PAGE 5 IN THE OFFICE OF THE PIMA COUNTY RECORDER PIMA COUNTY, ARIZONA

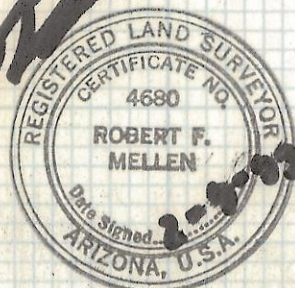

ROBERT F. MELLEN
 REGISTERED LAND SURVEYOR
 TUCSON, ARIZONA
 JOB #93-16