

DISCLAIMER:

This unrecorded Record of Survey was donated to the City of Tucson. The City of Tucson provides this data for your personal use "as is." Additionally, the City of Tucson provides this information with the understanding that it is not guaranteed to be accurate, correct or complete and conclusions drawn from such information are the responsibility of the user.

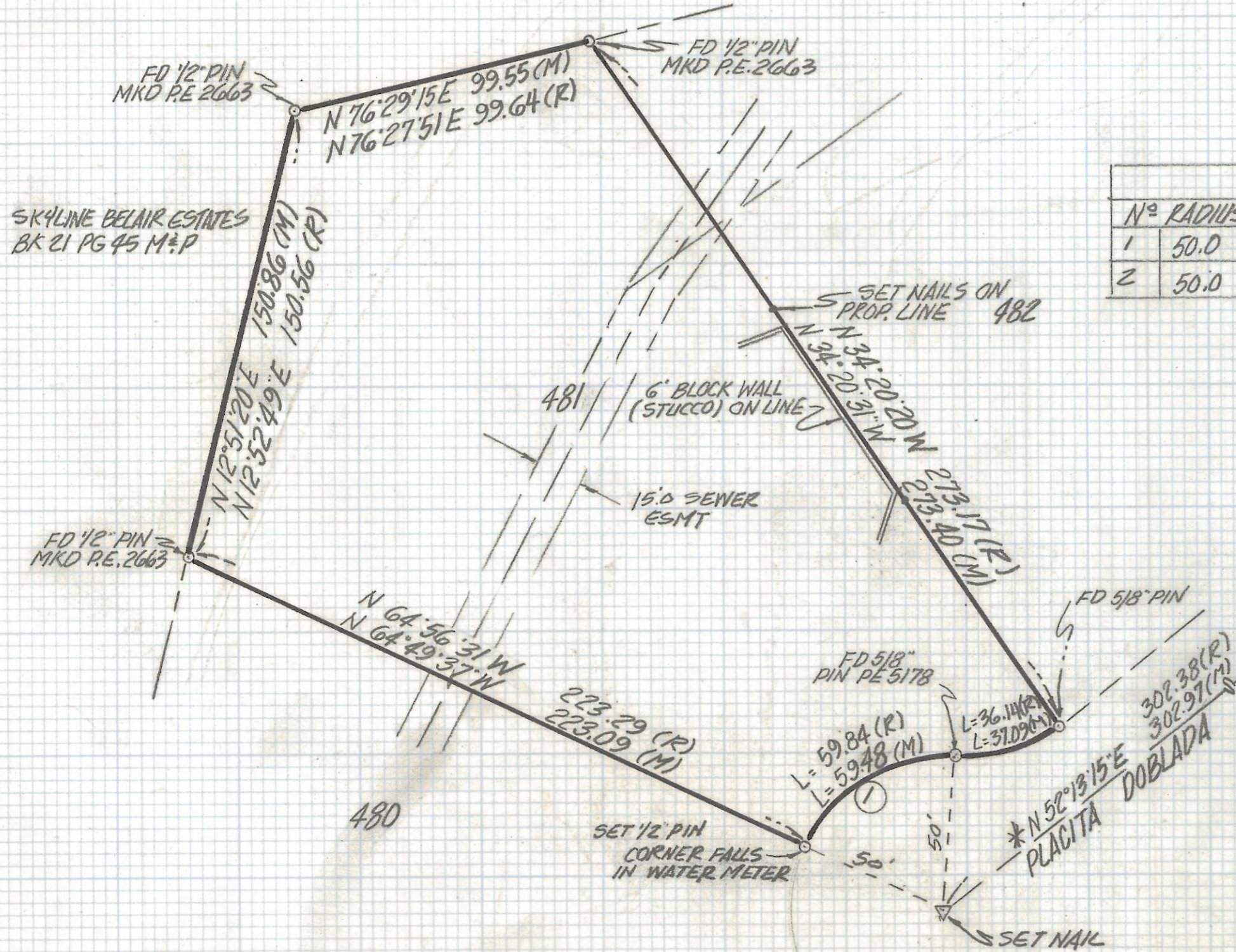

CURVE DATA				
Nº	RADIUS	DELTA	TANGENT LENGTH	CHORD
1	50.0	68°09'29"	33.83	59.48
2	50.0	42°26'00"	19.41	37.03



NOTES

- (1) ♀ INDICATES SET 1/2" PIN MKD L.S. 4680 UNLESS NOTED
- (2) M- MEASURED
- (3) R- MAP OR DEED RECORD
- (4) * BASIS OF BEARINGS N 52°13'15"E CENTERLINE OF PLACITA DOBLADA PER SKYLINE BELAIR BOOK 22 PAGE 88 MAPS AND PLATS
- (5) THIS SURVEY BASED ON DOCKET 5758 PAGE 257

RESULTS OF SURVEY

OF LOT 481 SKYLINE BELAIR RECORDED IN BOOK 22 OF MAPS AND PLATS AT PAGE 88 IN THE OFFICE OF THE PIMA COUNTY RECORDER PIMA COUNTY, ARIZONA

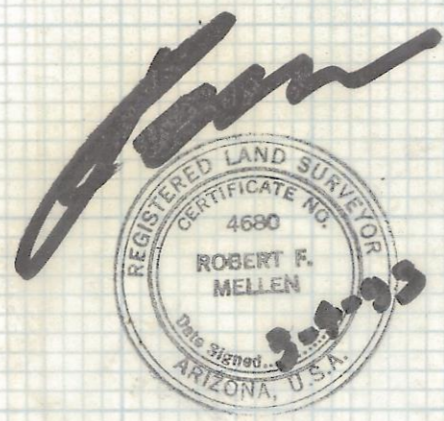

ROBERT F. MELLEN
REGISTERED LAND SURVEYOR
TUCSON, ARIZONA
JOB # 93-29