

# **DISCLAIMER:**

**This unrecorded Record of Survey was donated to the City of Tucson. The City of Tucson provides this data for your personal use "as is." Additionally, the City of Tucson provides this information with the understanding that it is not guaranteed to be accurate, correct or complete and conclusions drawn from such information are the responsibility of the user.**

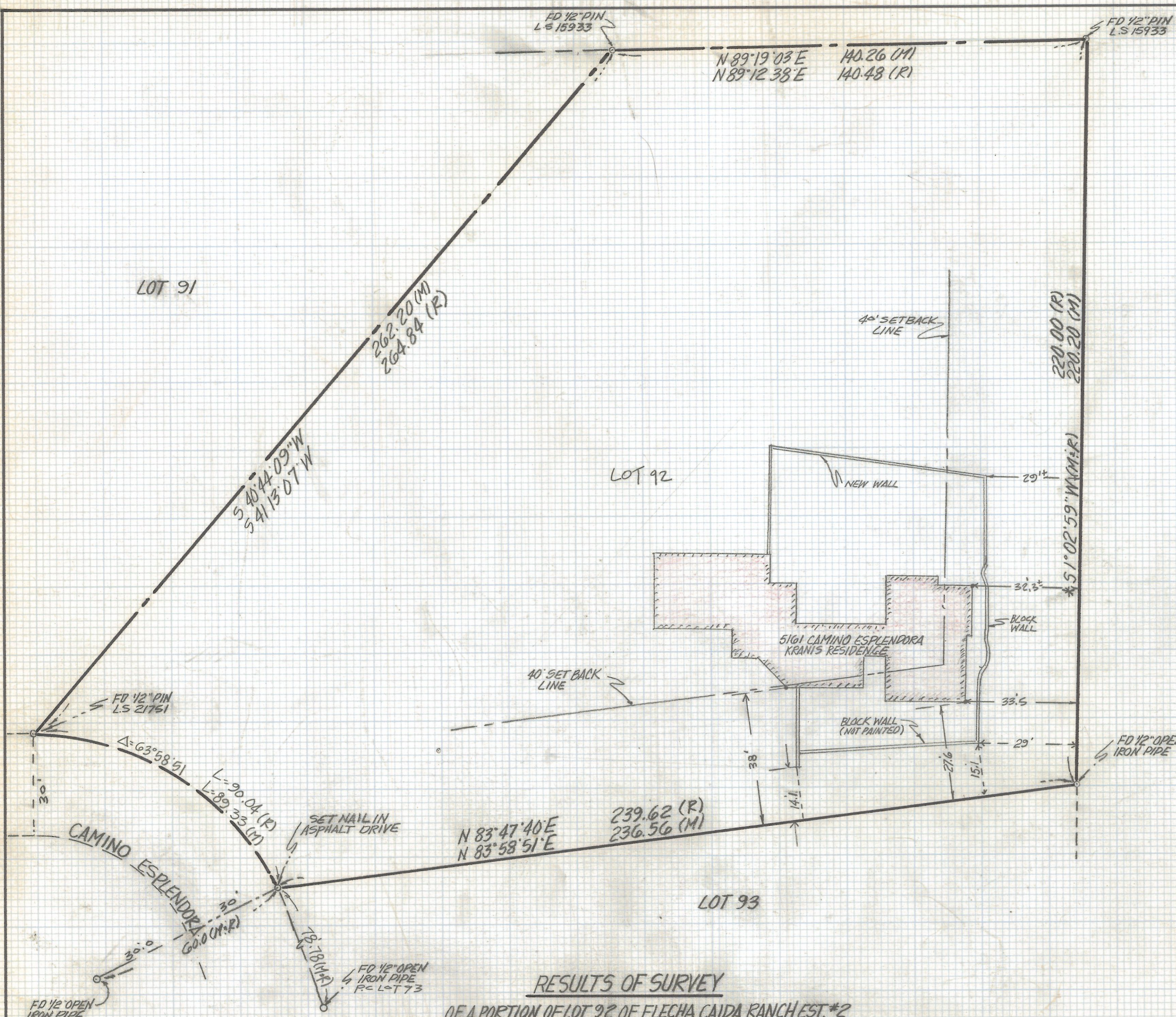

- NOTES**
- (1) ♀ INDICATES SET 1/2" PIN MKD L.S. 4630 UNLESS NOTED
  - (2) M- MEASURED
  - (3) R- MAP OR DEED RECORD
  - (4) \* BASIS OF BEARINGS 51°02'59" W EAST LINE LOT 92 PER FLECHA CAIDA RANCH EST #2 BOOK 12 PAGE 69 M&P

**RESULTS OF SURVEY**

OF A PORTION OF LOT 92 OF FLECHA CAIDA RANCH EST. #2 RECORDED IN BOOK 12 OF MAPS AND PLATS AT PAGE 69 IN THE OFFICE OF THE PIMA COUNTY RECORDER PIMA COUNTY, ARIZONA

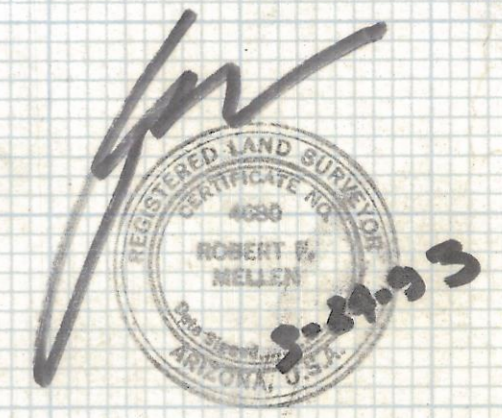

REVISIONS	DATE
	DATE: 3-8-93
	DR BY: EMT CKBY: RFM
	JOB NO. 93-37
	SHEET 1 OF 1

**RFM**

ROBERT F. MELLEN  
 REGISTERED LAND SURVEYOR  
 1250 W. MOHAVE ST. TUCSON, ARIZONA  
 (602) 888-1012 SCALE: 1"=20'