

DISCLAIMER:

This unrecorded Record of Survey was donated to the City of Tucson. The City of Tucson provides this data for your personal use "as is." Additionally, the City of Tucson provides this information with the understanding that it is not guaranteed to be accurate, correct or complete and conclusions drawn from such information are the responsibility of the user.

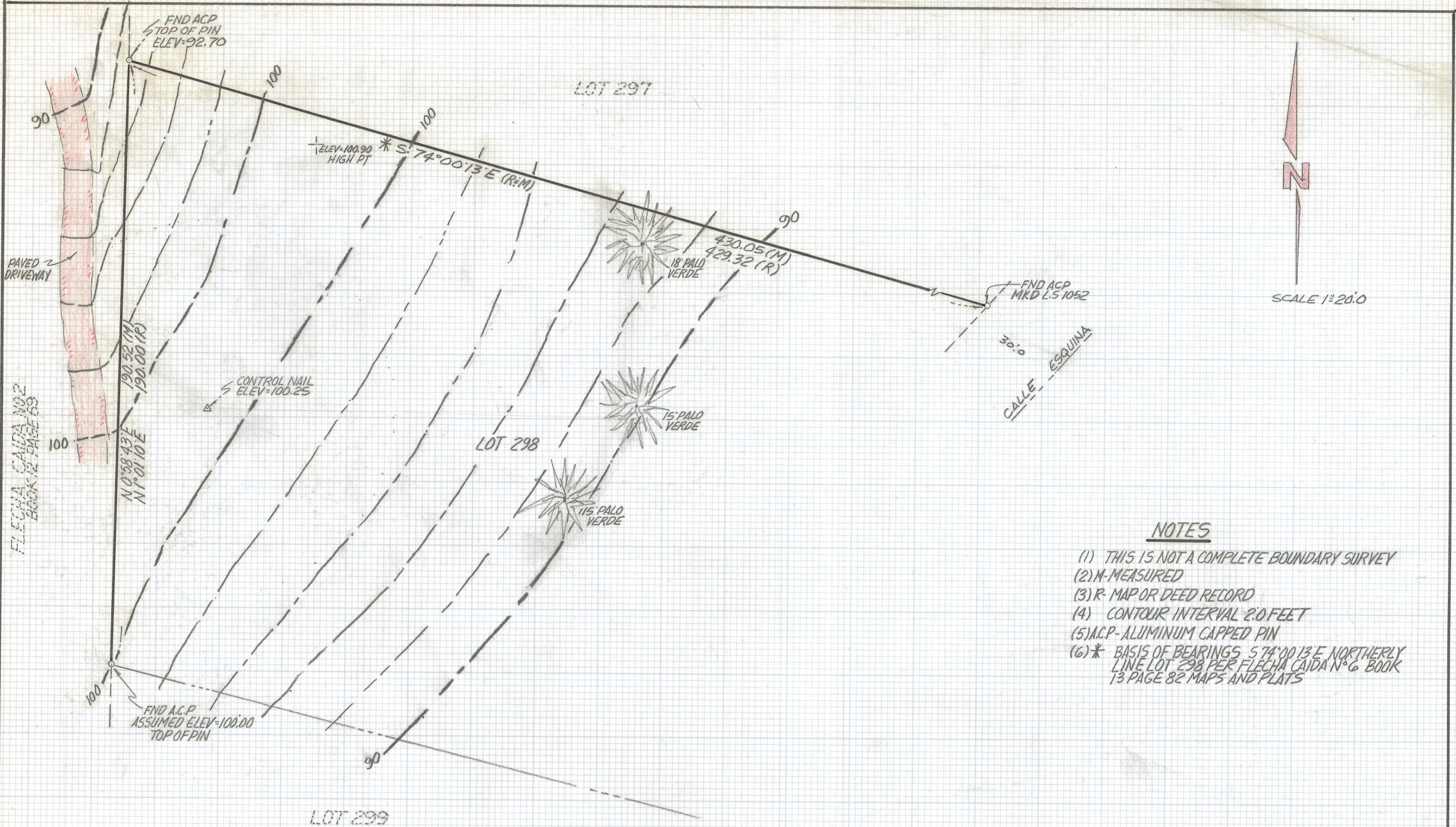

FLECHA CAIDA NO 2
BOOK 12 PAGE 69

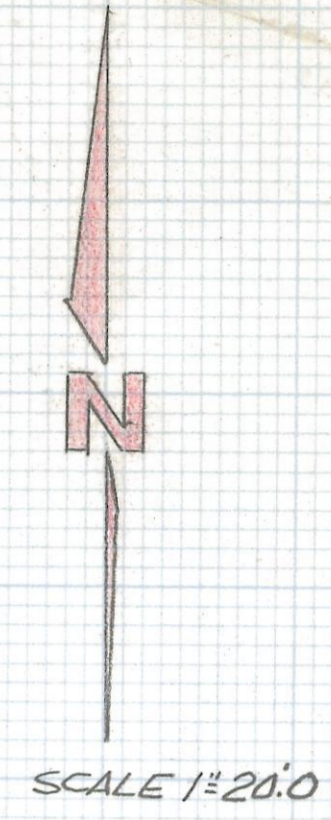

NOTES

- (1) THIS IS NOT A COMPLETE BOUNDARY SURVEY
- (2) M- MEASURED
- (3) R- MAP OR DEED RECORD
- (4) CONTOUR INTERVAL 2.0 FEET
- (5) A.C.P- ALUMINUM CAPPED PIN
- (6) * BASIS OF BEARINGS S 74°00'13" E NORTHERLY LINE LOT 298 PER FLECHA CAIDA N°6 BOOK 13 PAGE 82 MAPS AND PLATS

TOPOGRAPHICAL SURVEY
OF
OF A PORTION OF LOT 298 FLECHA CAIDA N°6 AS
RECORDED IN BOOK 13 OF MAPS AND PLATS AT PAGE
82 IN THE OFFICE OF THE PIMA COUNTY RECORDER
PIMA COUNTY ARIZONA



ROBERT F. MELLEN
REGISTERED LAND SURVEYOR
TUCSON, ARIZONA
JOB #93-50