

DISCLAIMER:

This unrecorded Record of Survey was donated to the City of Tucson. The City of Tucson provides this data for your personal use "as is." Additionally, the City of Tucson provides this information with the understanding that it is not guaranteed to be accurate, correct or complete and conclusions drawn from such information are the responsibility of the user.

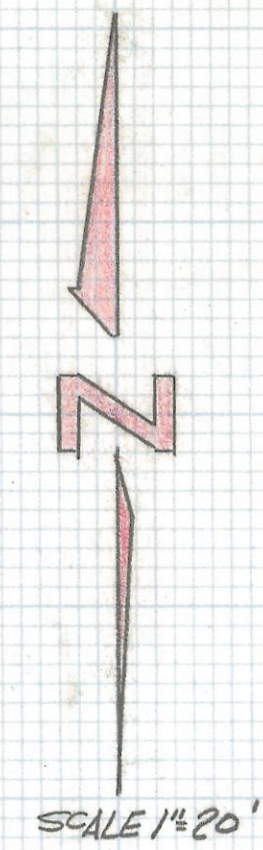
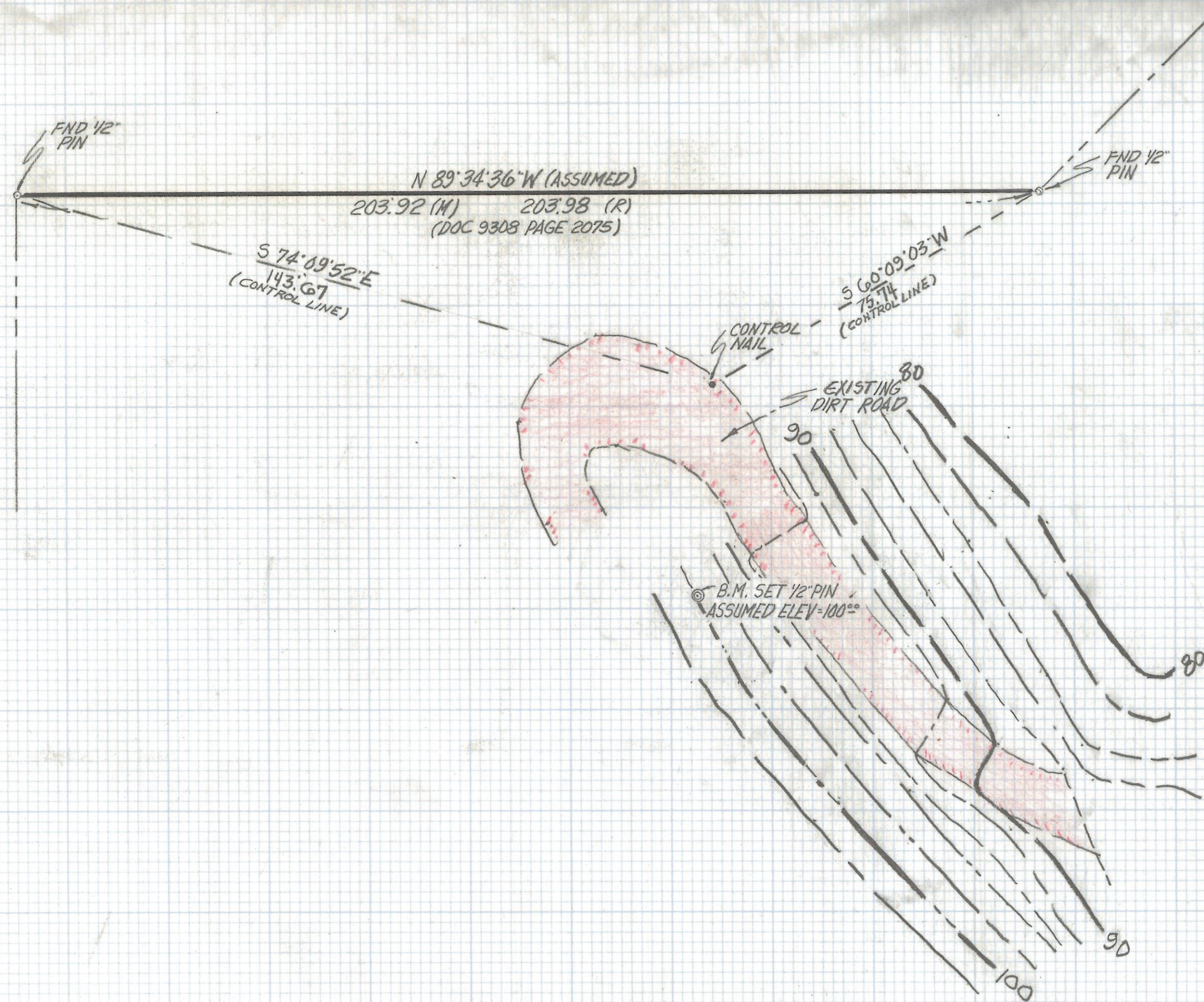

- NOTES
- (1) THIS IS NOT A BOUNDARY SURVEY
 - (2) M - MEASURED
 - (3) R - MAP OR DEED RECORD
 - (4) CONTOUR INTERVAL 20 FEET

TOPOGRAPHICAL SURVEY
 OF
 OF A PORTION OF THE SOUTHWEST QUARTER OF THE SOUTHWEST
 QUARTER OF SECTION 36 TOWNSHIP 13 SOUTH RANGE 12 EAST
 GILA SALT RIVER BASE AND MERIDIAN PIMA COUNTY, ARIZONA

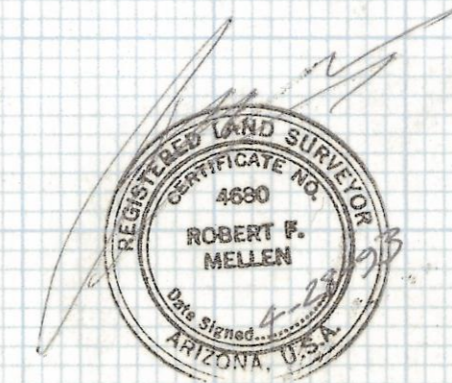

ROBERT F. MELLEN
 REGISTERED LAND SURVEYOR
 TUCSON, ARIZONA
 JOB# 93-68 Z-2017-241