

DISCLAIMER:

This unrecorded Record of Survey was donated to the City of Tucson. The City of Tucson provides this data for your personal use "as is." Additionally, the City of Tucson provides this information with the understanding that it is not guaranteed to be accurate, correct or complete and conclusions drawn from such information are the responsibility of the user.

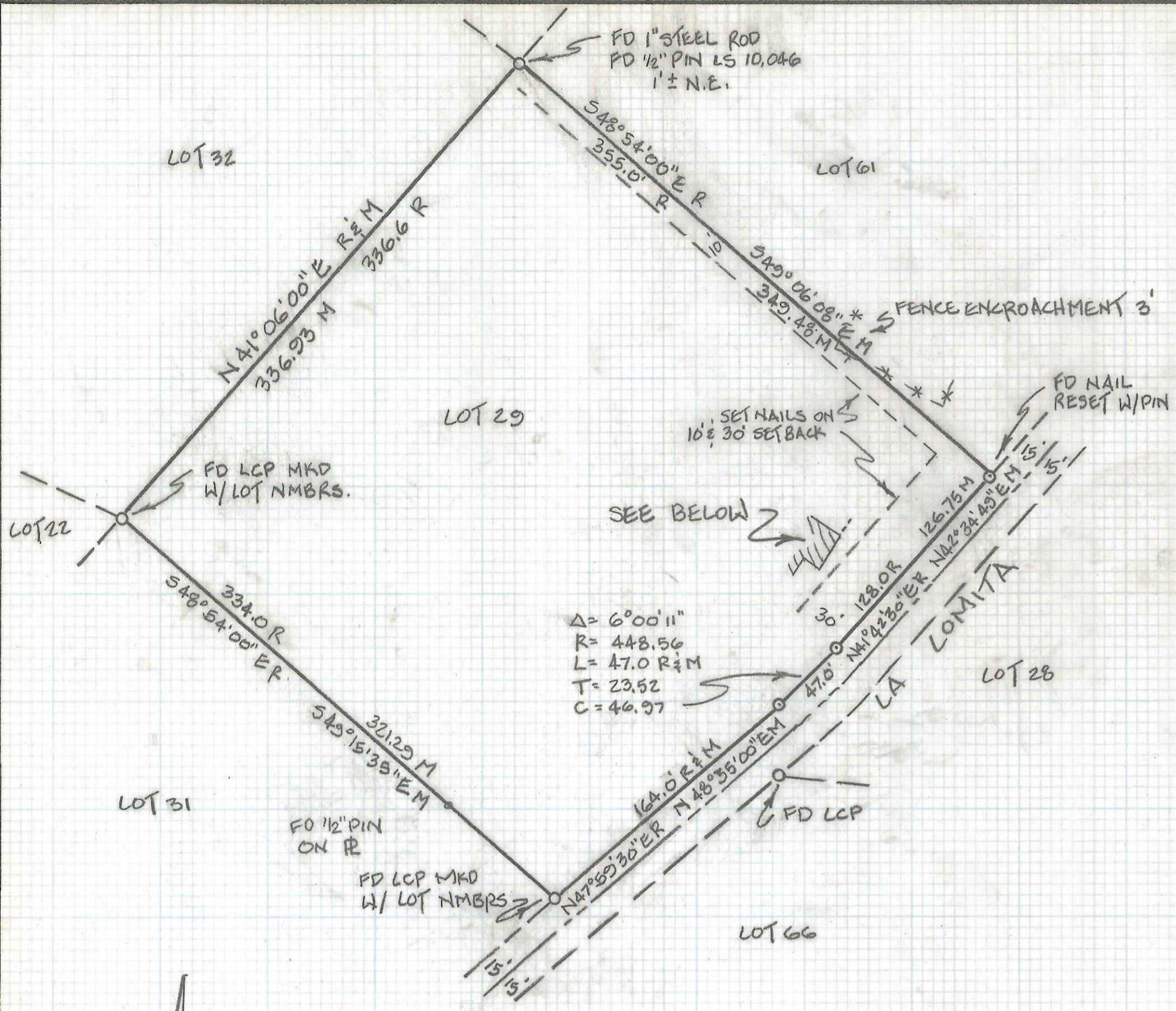

NOTES:

- 1) ϕ INDICATES SET 1/2" PIN MKD LS 4630 UNLESS NOTED
- 2) R - MAP OR DEED RECORD
- 3) M - MEASURED
- 4) * - BASIS OF BEARINGS N 41°06'00"E FOR THE NORTHWESTERLY PROP. LINE AS PER BK G PG 57 M & P
- 5) BENCHMARK DATA - 100⁰⁰ ASSUMED FOR THE FINISHED FLOOR ELEV. OF HOUSE

$\Delta = 6^{\circ}00'11"$
 $R = 448.56$
 $L = 17.0 R \pm M$
 $T = 23.52$
 $C = 46.97$

NORTH
 SCALE 1" = 60'

RESULTS OF TOPOGRAPHICAL SURVEY

OVER PORTIONS OF LOT 29 OF CATALINA FOOTHILLS #1 RECORDED IN BOOK G OF MAPS AND PLATS AT PAGE 57 IN THE OFFICE OF THE PIMA COUNTY RECORDER, PIMA COUNTY, ARIZONA.

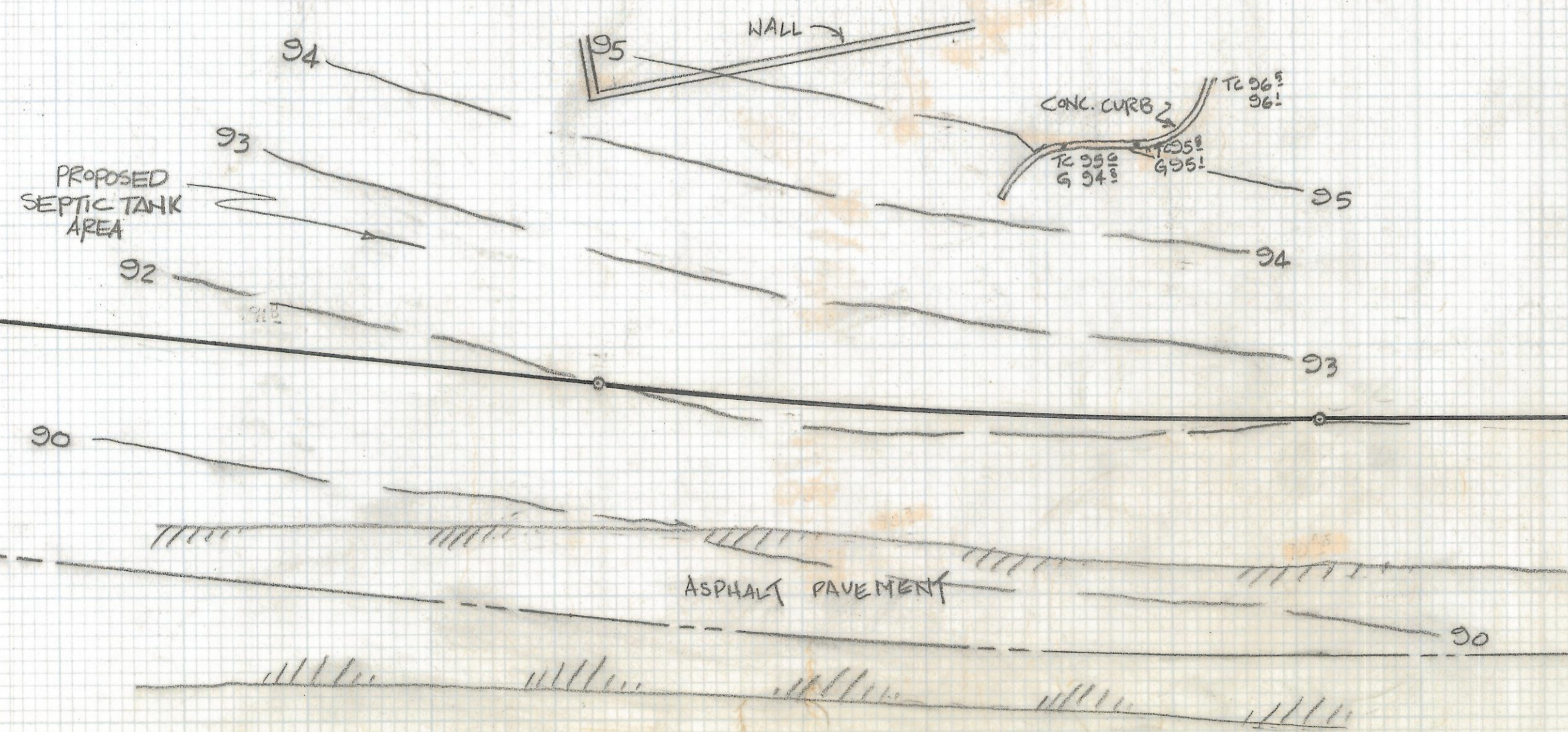
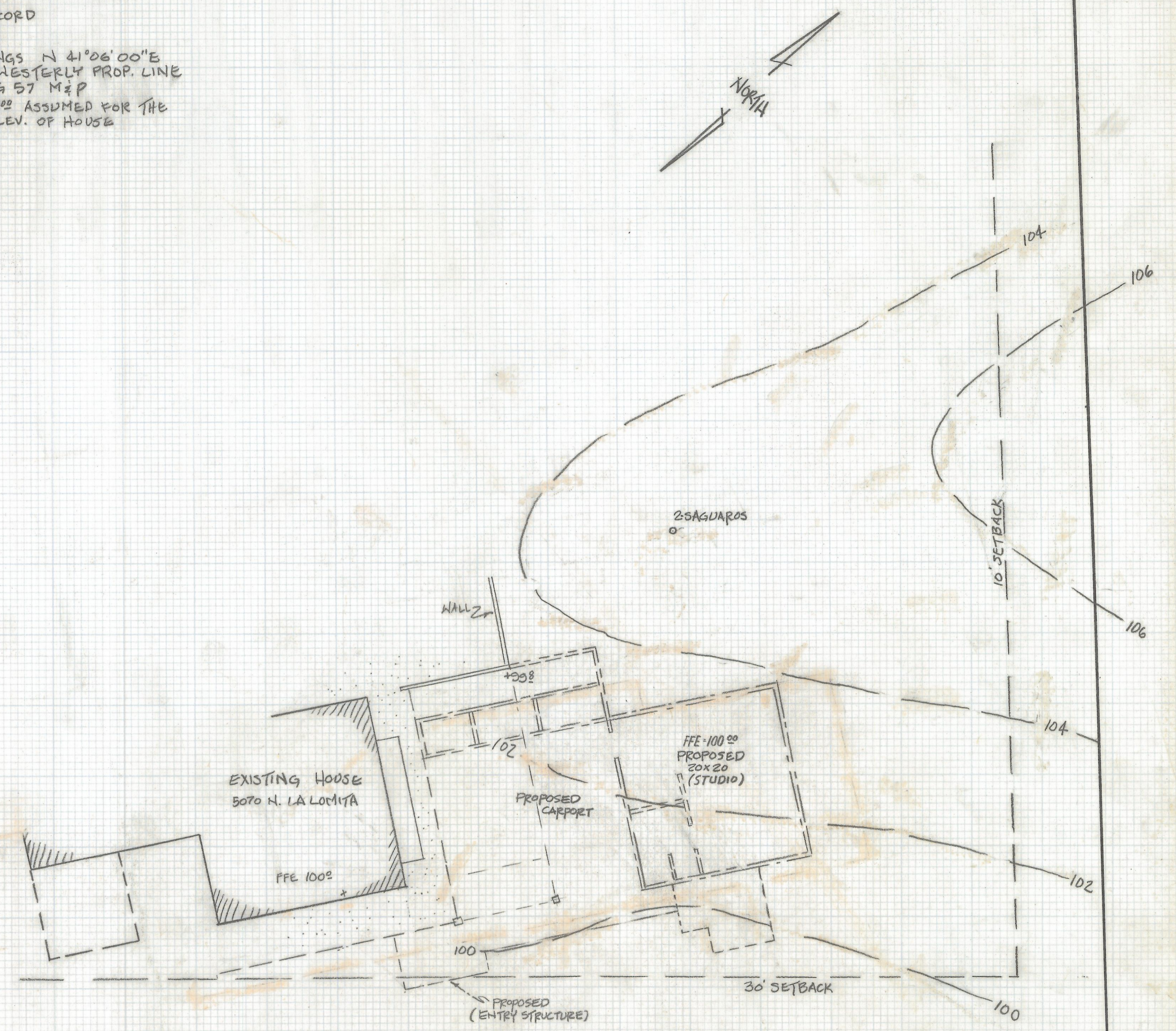

Z-2017-268 1/2

REVISIONS	DATE
1	JAN. 31, 1997

RFM
 ROBERT F. MELLEN
 REGISTERED LAND SURVEYOR
 1250 W. MOHAVE ST. TUCSON, ARIZONA
 (602) 888-1012 SCALE: 1/4" = 1'0" SHEET 1 OF 1

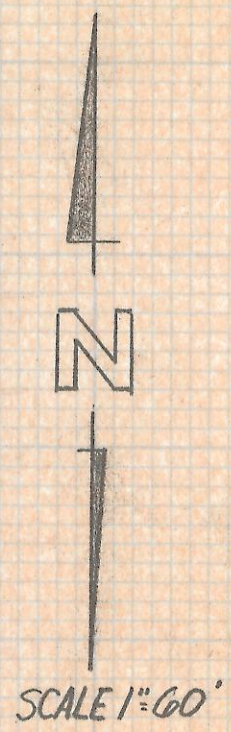
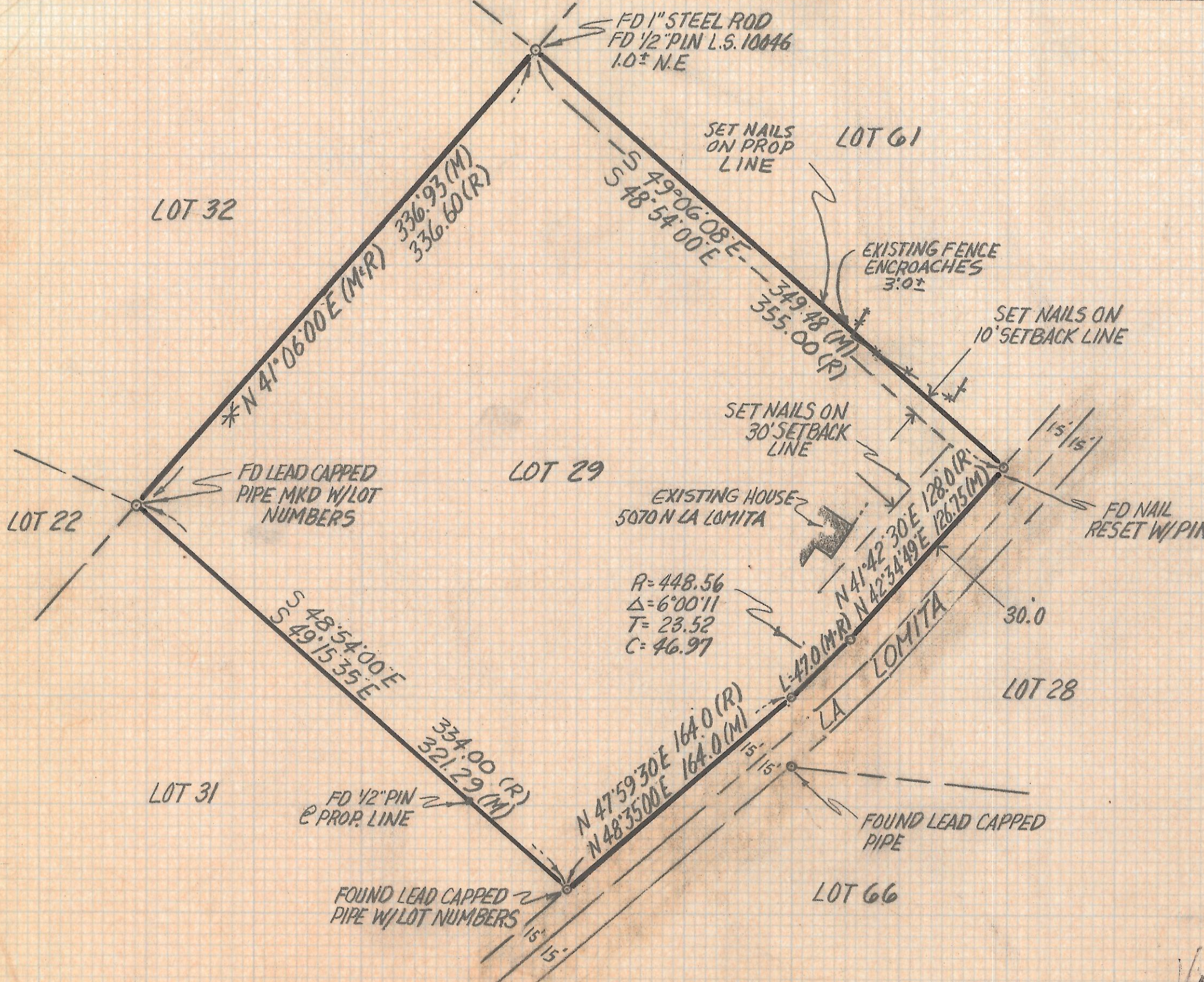

NOTES

- (1) \circ INDICATES SET 1/2" PIN MKD L.S. 4680 UNLESS NOTED
- (2) M- MEASURED
- (3) R- MAP OR DEED RECORD
- (4) * BASIS OF BEARINGS N 41° 06' 00" E, NORTHWESTERLY PROPERTY LINE PER LOT 29 CATALINA FOOTHILLS EST. N°1 BOOK 6 PAGE 57 M&P.

RESULTS OF SURVEY

OF LOT 29 CATALINA FOOTHILLS N°1 RECORDED IN BOOK 6 OF MAPS AND PLATS AT PAGE 57 IN THE OFFICE OF THE PIMA COUNTY RECORDER PIMA COUNTY ARIZONA



ROBERT F. MELLEN
 REGISTERED LAND SURVEYOR
 TUCSON, ARIZONA
 JOB#93-112