

DISCLAIMER:

This unrecorded Record of Survey was donated to the City of Tucson. The City of Tucson provides this data for your personal use "as is." Additionally, the City of Tucson provides this information with the understanding that it is not guaranteed to be accurate, correct or complete and conclusions drawn from such information are the responsibility of the user.

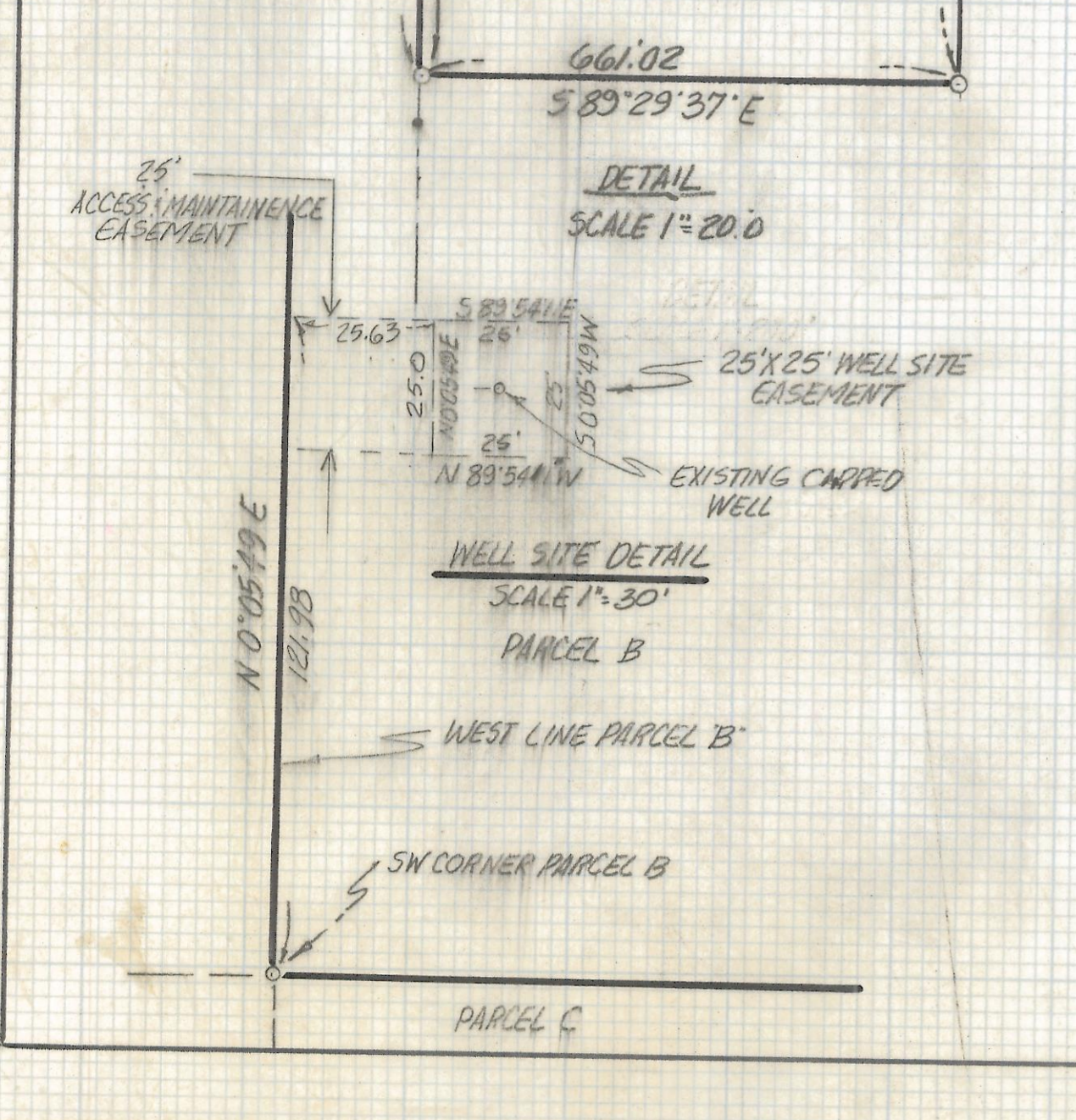
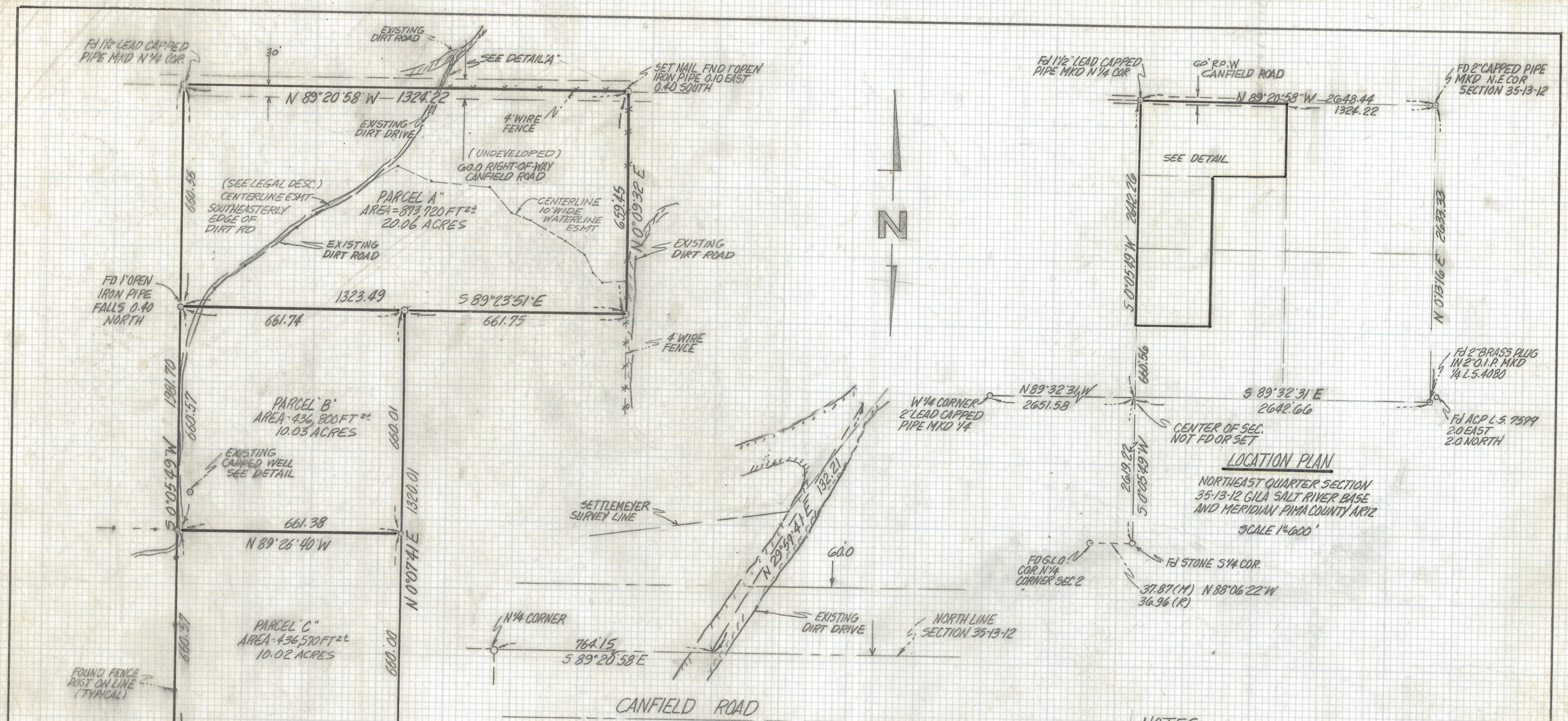

DETAIL "A"
SCALE 1"=30.0'

RESULTS OF SURVEY

OF A PORTION OF THE WEST HALF OF THE NORTHEAST QUARTER OF SECTION 35 TOWNSHIP 13 SOUTH RANGE 12 EAST GILA AND SALT RIVER BASE AND MERIDIAN PIMA COUNTY ARIZONA

NOTES

- (1) ♀ INDICATES SET 1/2" PIN MKD L.S. 4680 UNLESS NOTED
- (2) * BASIS OF BEARINGS N 0° 01' 00" W WEST LINE SECTION 35-13-12 PER G.L.O. MAP DATED 6-11-27 (SEE JOB # 93-11)
- (3) SEE RECORD OF SURVEY BOOK 5 PAGE 67 LON CARLSON SURVEYOR DATED 8-9-88
- (4) SEE RECORD OF SURVEY BOOK 6 PAGE 13 BY LYNN HANSEN SURVEYOR DATED 7-11-89
- (5) SEE SURVEY BY TOM LUCKOW LAND SURVEYOR JOB # 81029 DATED MARCH 14 1981
- (6) SEE JOB # 93-88
- (7) NO TITLE REPORT WAS FURNISHED IN CONNECTION WITH THIS SURVEY



RFM	ROBERT F. MELLEN		DATE: 10-25-93	
	REGISTERED LAND SURVEYOR		DR BY: EMT CKBY: RFM	
	1250 W. MOHAVE ST. TUCSON, ARIZONA		JOB NO. 93-145	
(602) 888-1012		SCALE: 1"=200'		SHEET 1 OF 1

Z-2017-28A
 PARCELS A-B-C = WELL SITE
 REVISIONS 10-26-93 DATE