

DISCLAIMER:

This unrecorded Record of Survey was donated to the City of Tucson. The City of Tucson provides this data for your personal use "as is." Additionally, the City of Tucson provides this information with the understanding that it is not guaranteed to be accurate, correct or complete and conclusions drawn from such information are the responsibility of the user.

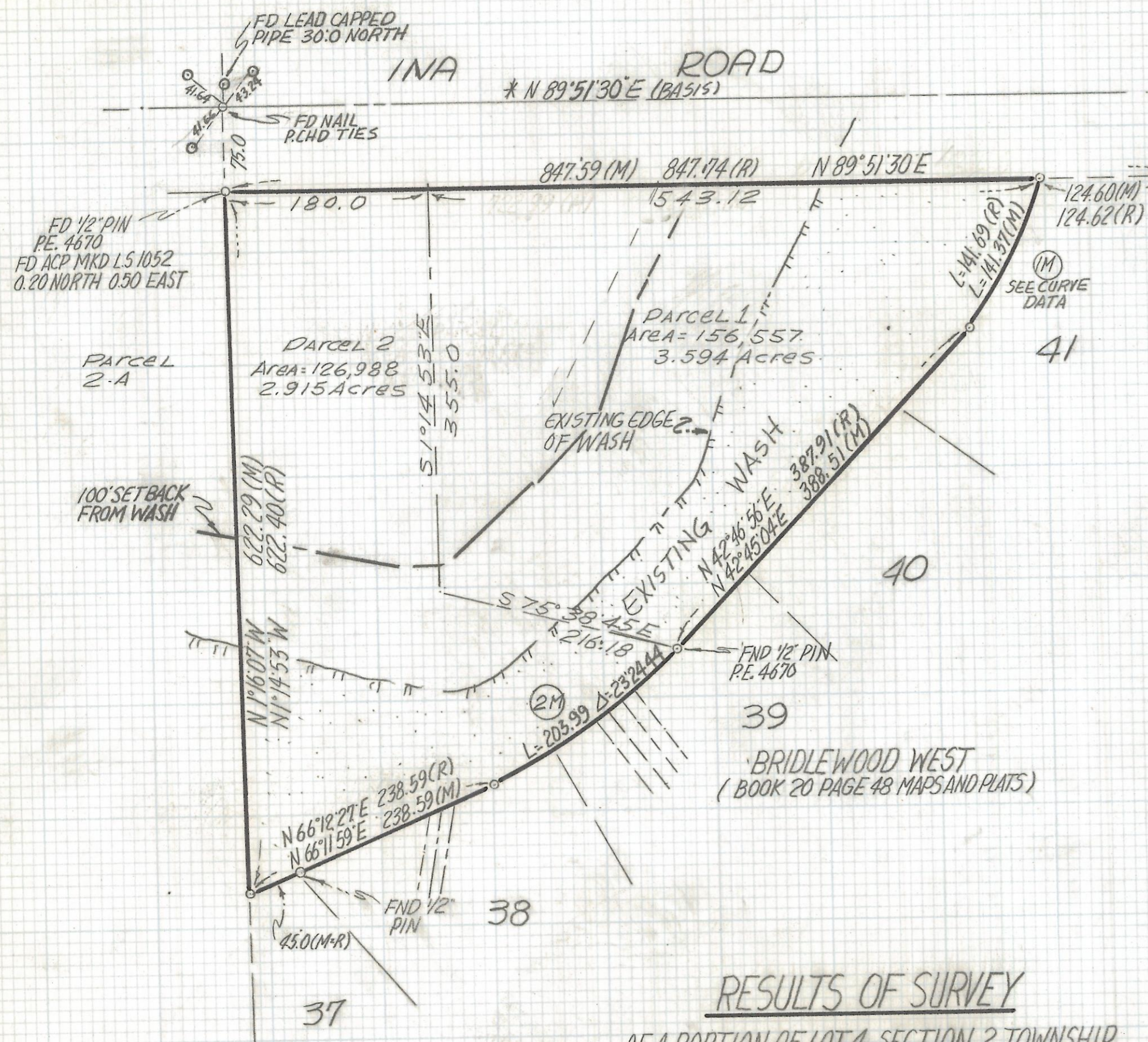

CURVE DATA					
Nº	RADIUS	DELTA	TANGENT	LENGTH	CHORD
1M	248.77	32°33'35"	72.65	141.37	139.48
1R	250.00	32°28'19"	72.80	141.69	139.80
2M	499.22	23°24'44"	103.44	203.99	202.58
2R	500.00	23°25'51"	103.62	204.47	203.05

NOTES

- (1) ♀ INDICATES SET 1/2" PIN MKD L.S. 4680 UNLESS NOTED
- (2) M- MEASURED
- (3) R- MAP OR DEED RECORD
- (4) * BASIS OF BEARINGS N 89°51'30" E NORTH LINE SECTION 2-13-12 PER BRIDLEWOOD WEST BOOK 20 PAGE 48 MAPS AND PLATS.

RESULTS OF SURVEY
 OF A PORTION OF LOT 4 SECTION 2 TOWNSHIP
 13 SOUTH, RANGE 12 EAST, GILA AND SALT RIVER
 BASE AND MERIDIAN, PIMA COUNTY, ARIZONA

ROBERT F. MELLEN
 REGISTERED LAND SURVEYOR
 TUCSON, ARIZONA
 JOB# 93-153

Everett Trueblood Land Surveying
 Revised Parcels 1 & 2 Legal Descriptions Only 3-16-00