

# **DISCLAIMER:**

**This unrecorded Record of Survey was donated to the City of Tucson. The City of Tucson provides this data for your personal use "as is." Additionally, the City of Tucson provides this information with the understanding that it is not guaranteed to be accurate, correct or complete and conclusions drawn from such information are the responsibility of the user.**



# NOTES

- (1) THIS SURVEY BASED ON CELLA, BARR, EVANS AND ASSOCIATES JOB# 73586 DATED DEC. 1973
- (2) SEE SURVEY BY ROBERT F. MELLEN JOB# 82-86 DATED OCT. 1982
- (3)\* BASIS OF BEARINGS N 0° 01' 02" E. EAST LINE OF S. W. 1/4 SECTION 21-11-13 PER SURVEY BY CELLA, BARR, EVANS AND ASSOC. JOB# 73586
- (4) M. MEASURED

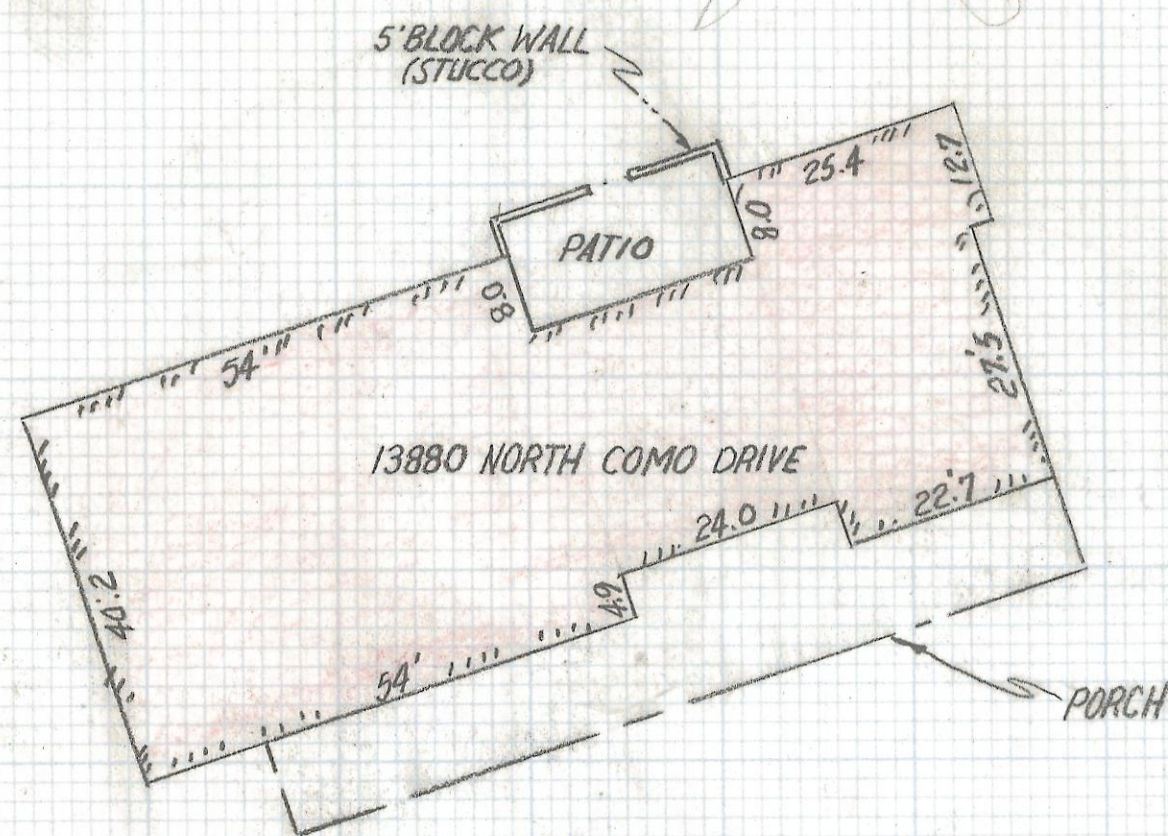

DETAIL SCALE 1"=20'

## RESULTS OF SURVEY

OF THE SOUTH HALF OF THE EAST HALF OF THE NORTHEAST QUARTER OF THE SOUTHWEST QUARTER SECTION 21 TOWNSHIP 11 SOUTH RANGE 13 EAST GILA AND SALT RIVER BASE AND MERIDIAN PIMA COUNTY, ARIZONA

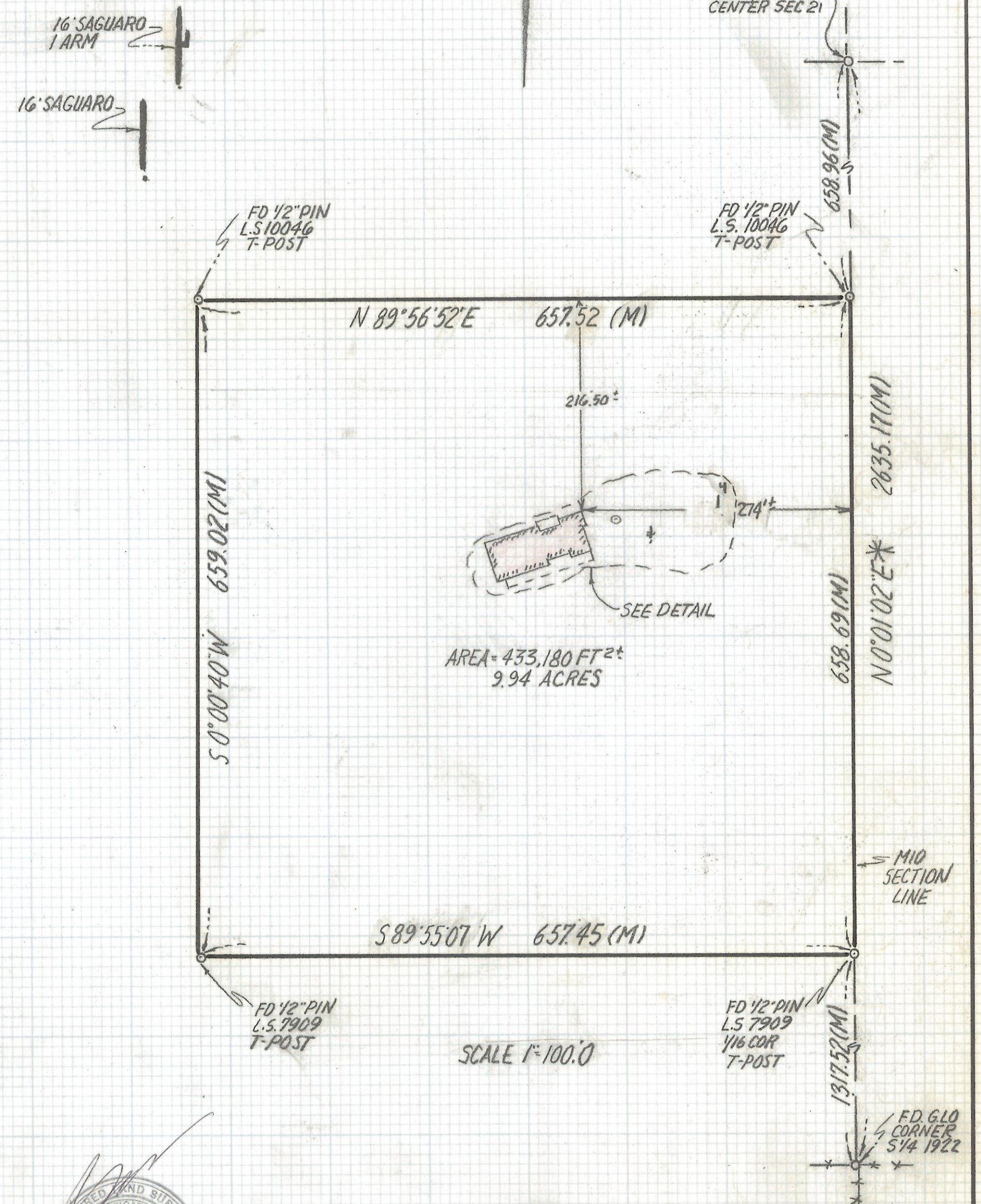

ROBERT F. MELLEN  
REGISTERED LAND SURVEYOR  
TUCSON, ARIZONA  
JOB# 93-156 Z-2017-288