

# **DISCLAIMER:**

**This unrecorded Record of Survey was donated to the City of Tucson. The City of Tucson provides this data for your personal use "as is." Additionally, the City of Tucson provides this information with the understanding that it is not guaranteed to be accurate, correct or complete and conclusions drawn from such information are the responsibility of the user.**

HERITAGE HILLS (BOOK 26 PAGE 8)

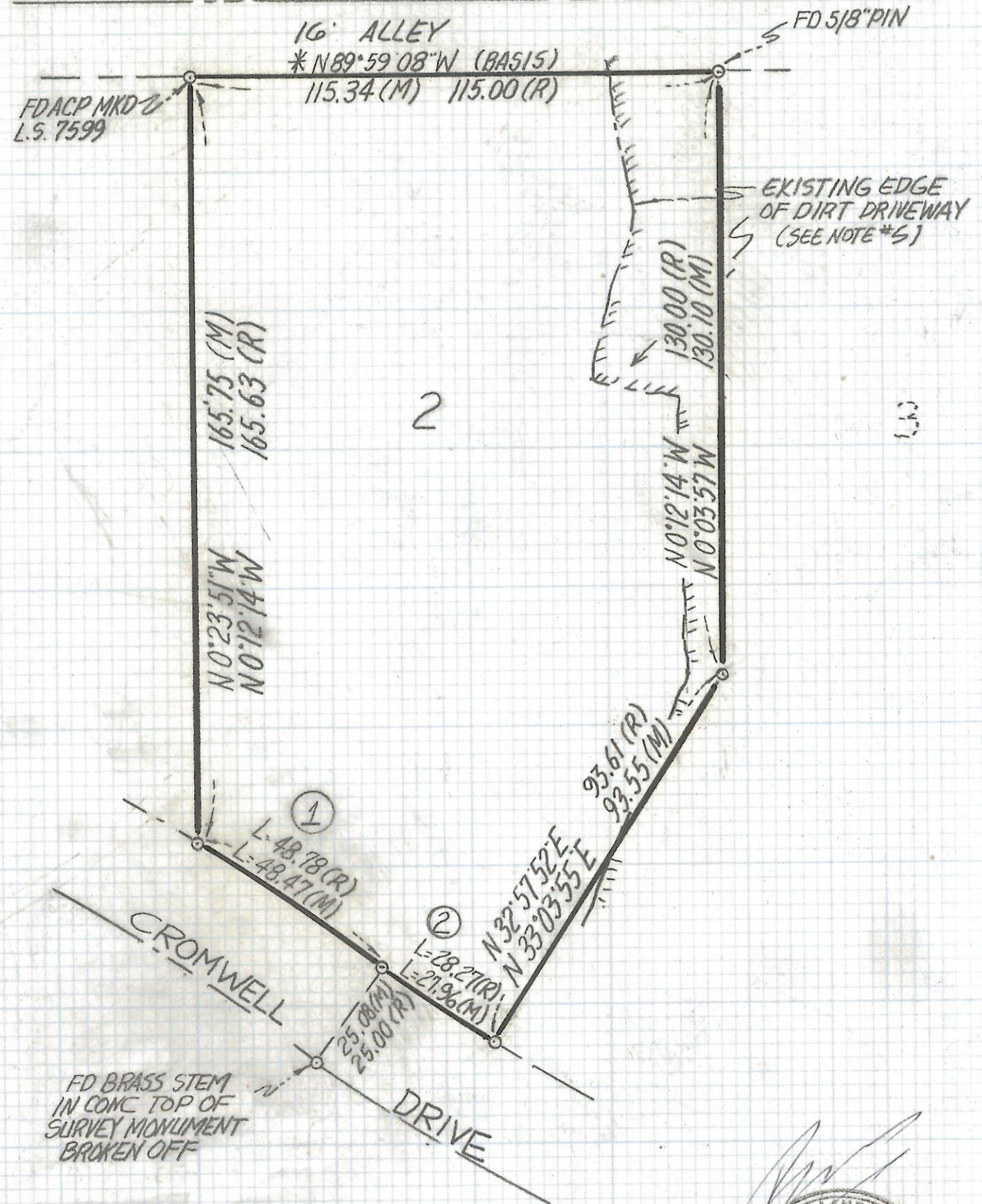

CURVE DATA					
N°	RADIUS	DELTA	TANGENT	LENGTH	CHORD
1	475.0	5°50'49"	24.26	48.47	48.45
2	475.0	3°22'22"	13.98	27.96	27.96



NOTES

- (1) ♀ INDICATES FOUND ALUMINUM CAPPED PIN MKD WILSEY/HAM P.E. 9180 UNLESS NOTED
- (2) M- MEASURED
- (3) R- MAP OR DEED RECORD
- (4) \* BASIS OF BEARINGS N89°59'08"W NORTH LINE LOT 2 CROMWELL ESTATES PER BOOK 26 PAGE 61 MAPS AND PLATS.
- (5) THERE ARE CONTRACTORS SUPPLIES AND METAL SHED ON THIS PROPERTY

RESULTS OF SURVEY

OF LOT 2 OF CROMWELL ESTATES AS RECORDED IN BOOK 26 OF MAPS AND PLATS AT PAGE 61 IN THE OFFICE OF THE PIMA COUNTY RECORDER PIMA COUNTY ARIZONA.

SCALE 1"=30'



ROBERT F. MELLEN  
REGISTERED LAND SURVEYOR  
TUCSON, ARIZONA  
JOB # 93-158

Z-2017-289