

DISCLAIMER:

This unrecorded Record of Survey was donated to the City of Tucson. The City of Tucson provides this data for your personal use "as is." Additionally, the City of Tucson provides this information with the understanding that it is not guaranteed to be accurate, correct or complete and conclusions drawn from such information are the responsibility of the user.

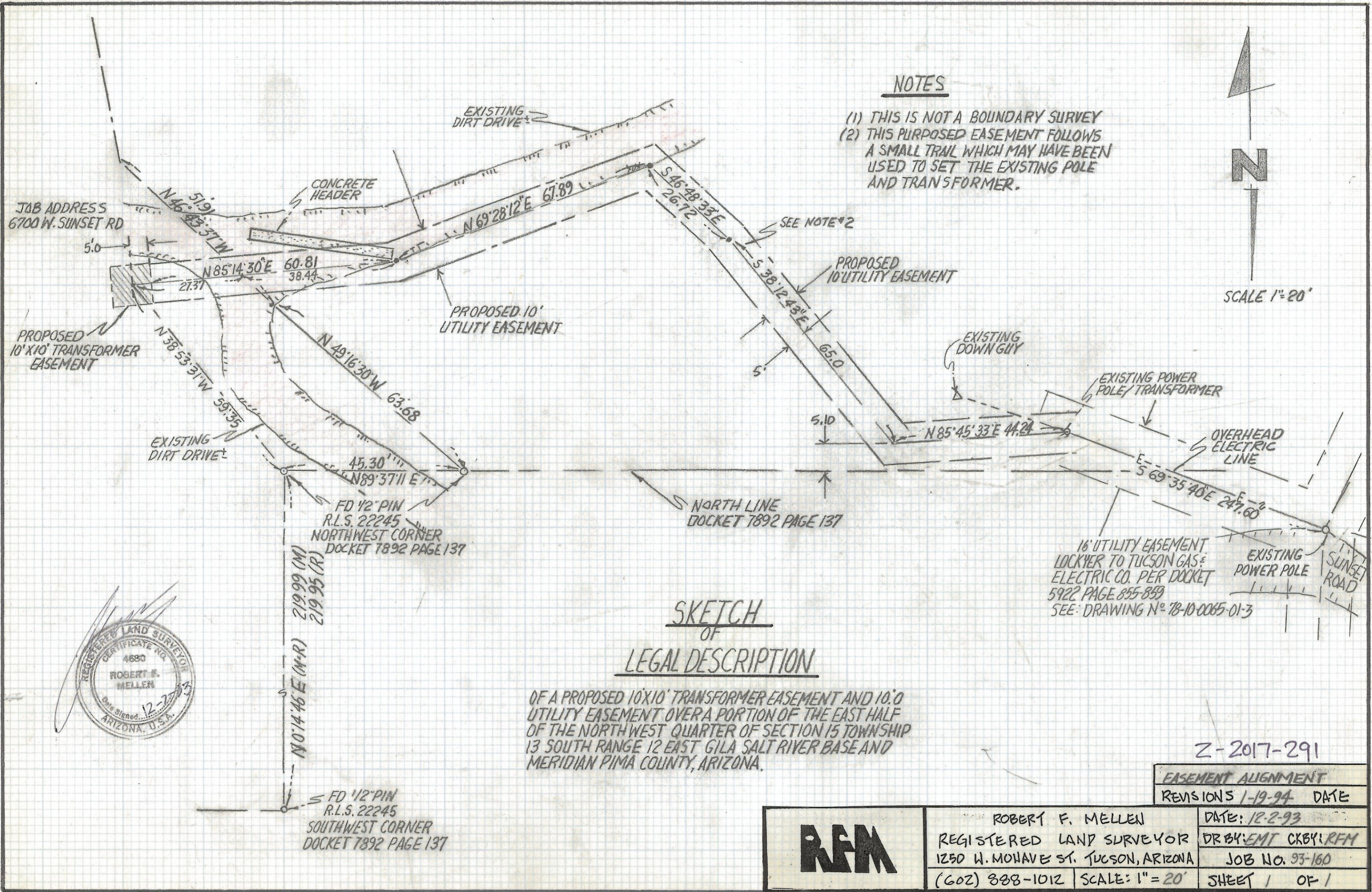

NOTES

- (1) THIS IS NOT A BOUNDARY SURVEY
- (2) THIS PURPOSED EASEMENT FOLLOWS A SMALL TRAIL WHICH MAY HAVE BEEN USED TO SET THE EXISTING POLE AND TRANSFORMER.

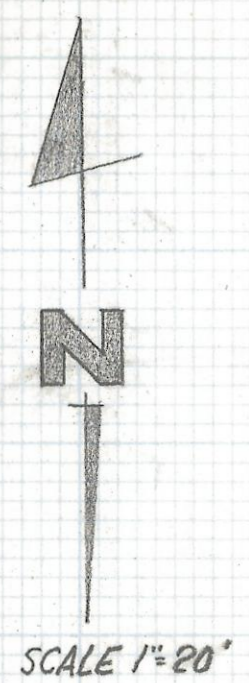

SKETCH OF LEGAL DESCRIPTION

OF A PROPOSED 10' X 10' TRANSFORMER EASEMENT AND 10' 0" UTILITY EASEMENT OVER A PORTION OF THE EAST HALF OF THE NORTH WEST QUARTER OF SECTION 15 TOWNSHIP 13 SOUTH RANGE 12 EAST GILA SALT RIVER BASE AND MERIDIAN PIMA COUNTY, ARIZONA.



Z-2017-291

EASEMENT ALIGNMENT	
REVISIONS	DATE
1-19-94	

RFM	ROBERT F. MELLEN	DATE: 12-2-93
	REGISTERED LAND SURVEYOR 1250 W. MONAVE ST. TUCSON, ARIZONA	DR BY: EMT CK BY: RFM
	(602) 888-1012 SCALE: 1" = 20'	JOB No. 93-160 SHEET 1 OF 1