

# **DISCLAIMER:**

**This unrecorded Record of Survey was donated to the City of Tucson. The City of Tucson provides this data for your personal use "as is." Additionally, the City of Tucson provides this information with the understanding that it is not guaranteed to be accurate, correct or complete and conclusions drawn from such information are the responsibility of the user.**

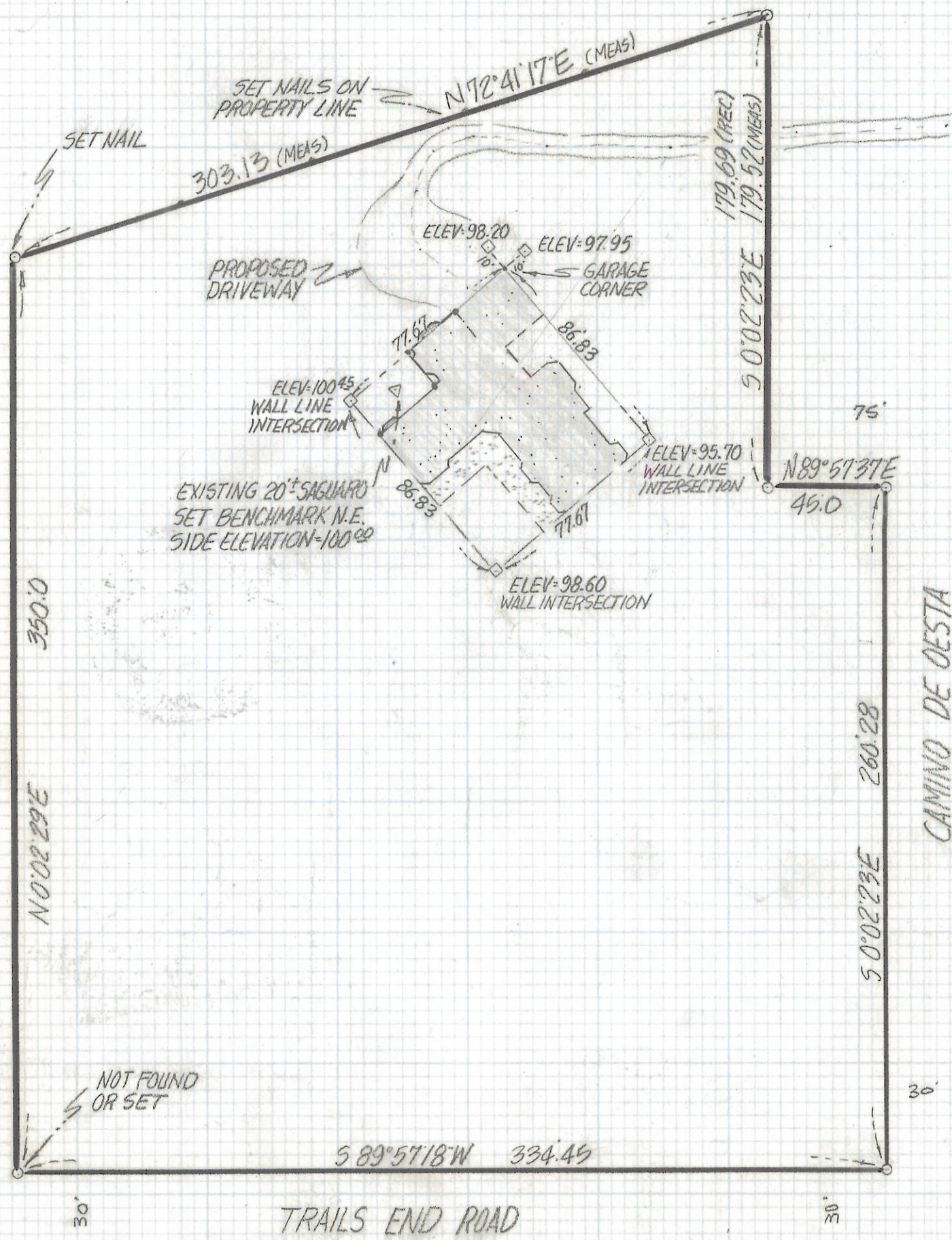

### NOTES

- (1)  $\phi$  INDICATES FOUND  $\frac{1}{2}$ " PIN MKD L.S. 4785 UNLESS NOTED
- (2) THIS IS NOT A BOUNDARY SURVEY
- (3)  $\square$  INDICATES OFFSET HUB
- (4) SET LATH AT CENTERLINE OF DRIVE



### SKETCH

OF  
PAD LAYOUT AND DRIVEWAY OF THE HERNANDEZ RESIDENCE. PORTION OF THE NORTHEAST QUARTER SECTION 1 TOWNSHIP 14 SOUTH RANGE 12 EAST GILA AND SALT RIVER BASE AND MERIDIAN PIMA COUNTY ARIZONA

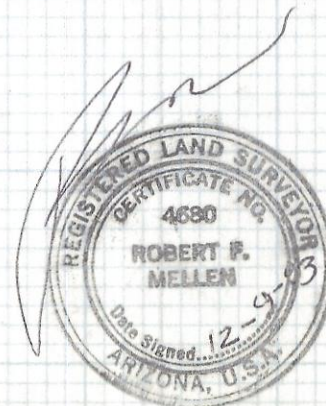

ROBERT F. MELLEN  
REGISTERED LAND SURVEYOR  
TUCSON, ARIZONA  
JOB# 93-162

Z-2017-292