

DISCLAIMER:

This unrecorded Record of Survey was donated to the City of Tucson. The City of Tucson provides this data for your personal use "as is." Additionally, the City of Tucson provides this information with the understanding that it is not guaranteed to be accurate, correct or complete and conclusions drawn from such information are the responsibility of the user.

CURVE DATA					
NO	RADIUS	DELTA	LENGTH	TANGENT	CHORD
①	200.27	31°45'59"	111.04	56.98	109.62

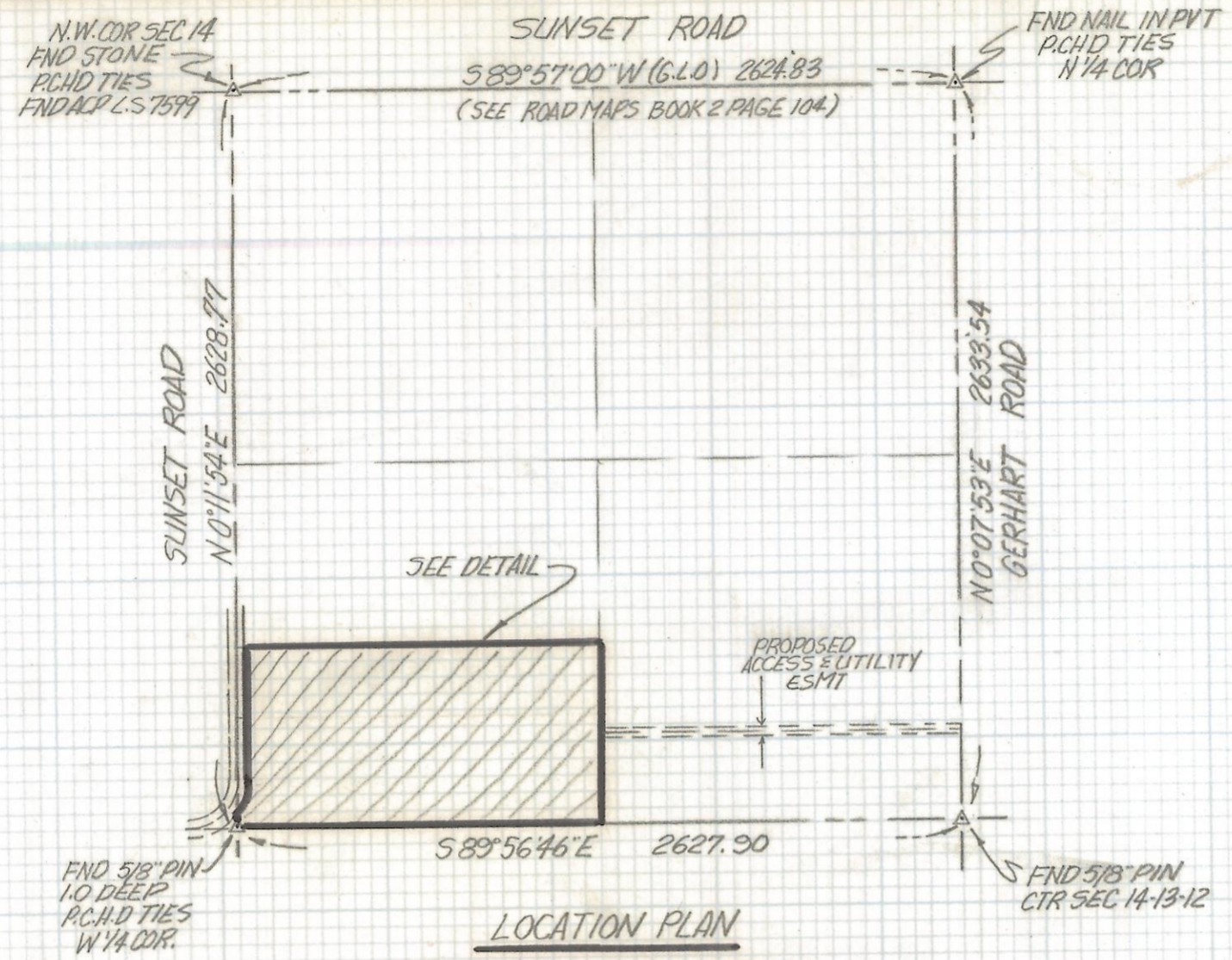

LOCATION PLAN
 NORTHWEST QUARTER SECTION
 14 TOWNSHIP 13 SOUTH RANGE 12 EAST
 G.S.R. B=11 PIMA COUNTY, ARIZONA
 SCALE 1"=600'

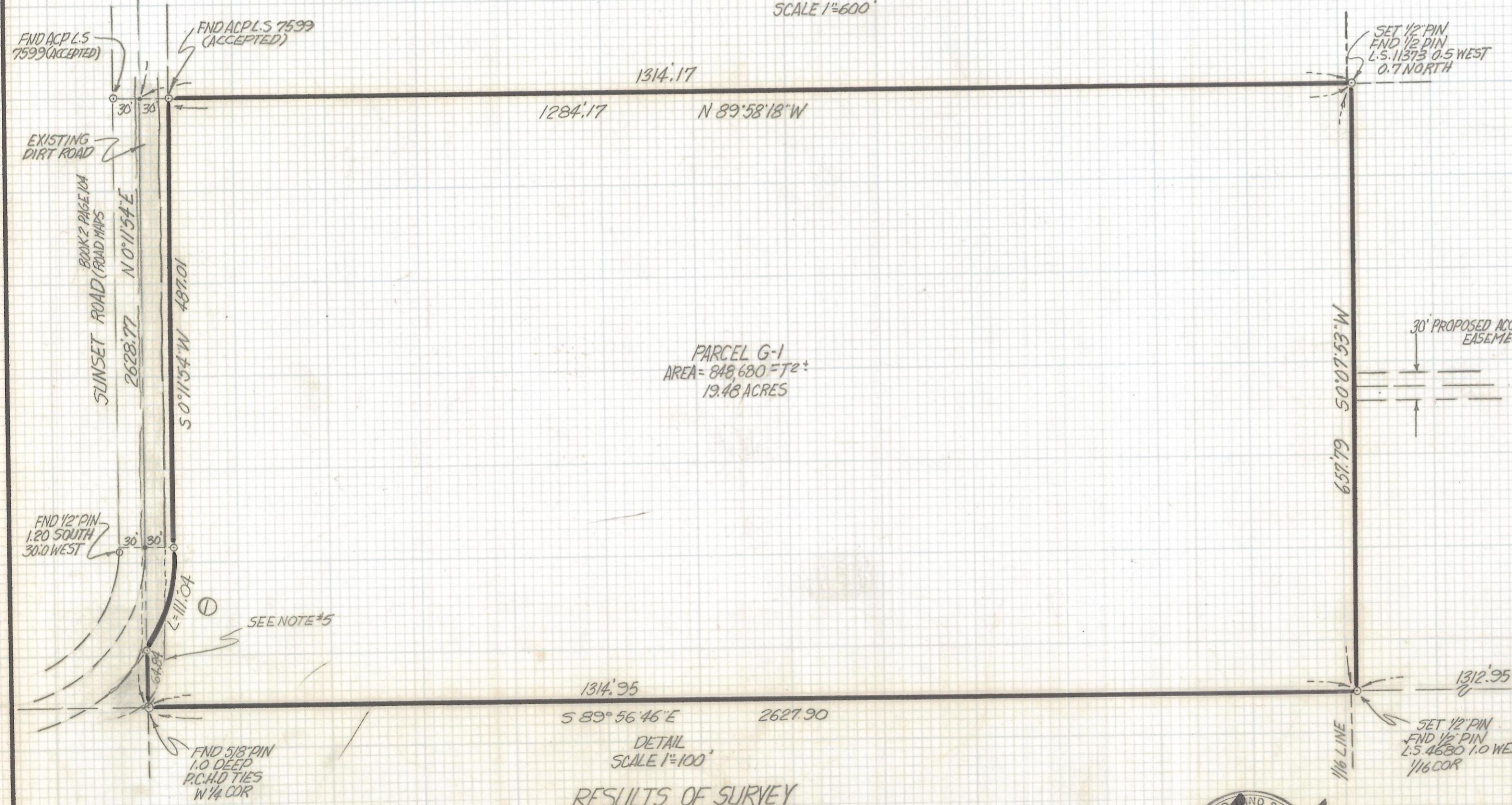

PARCEL G-1
 AREA = 848,680 = 72±
 19.48 ACRES

RESULTS OF SURVEY

OF A PORTION OF THE SOUTH HALF OF THE SOUTH HALF OF THE
 NORTHWEST QUARTER SECTION 14 TOWNSHIP 13 SOUTH RANGE
 12 EAST GILA AND SALT RIVER BASE AND MERIDIAN PIMA COUNTY
 ARIZONA

NOTES

- (1) ◊ INDICATES SET 1/2" PIN L.S. 4680 UNLESS NOTED
- (2) † INDICATES NAIL SET
- (3) SEE JOB# 79-4
- (4) BASIS OF BEARINGS 589°57'00"W (G.L.O.) PLAT FOR NORTH LINE OF SECTION 14
- (5) WE FIND NO DEDICATION FOR THIS AREA BEING USED FOR ACCESS TO PARCEL TO THE SOUTH.
- (6) NO TITLE REPORT FURNISHED FOR THIS SURVEY.



ROBERT F. MELLEN REGISTERED LAND SURVEYOR 1250 W. MOHAVE ST. TUCSON, ARIZONA (602) 888-1012	DATE: 1-17-92 DRAWN BY: EMT JOB NO. 92-76 SCALE: 1"=100'	REVISIONS	DATE

Z-2017-300