

DISCLAIMER:

This unrecorded Record of Survey was donated to the City of Tucson. The City of Tucson provides this data for your personal use "as is." Additionally, the City of Tucson provides this information with the understanding that it is not guaranteed to be accurate, correct or complete and conclusions drawn from such information are the responsibility of the user.

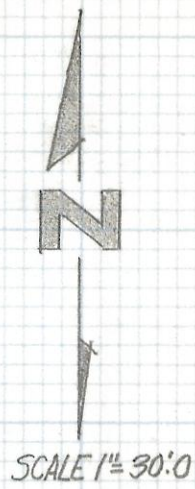

CURVE DATA					
NO	RADIUS	DELTA	TANGENT	LENGTH	CHORD
(1)M	177.71	55°21'57"	93.23	171.72	165.12
1R	177.71	55°54'22"	94.30	173.40	166.60

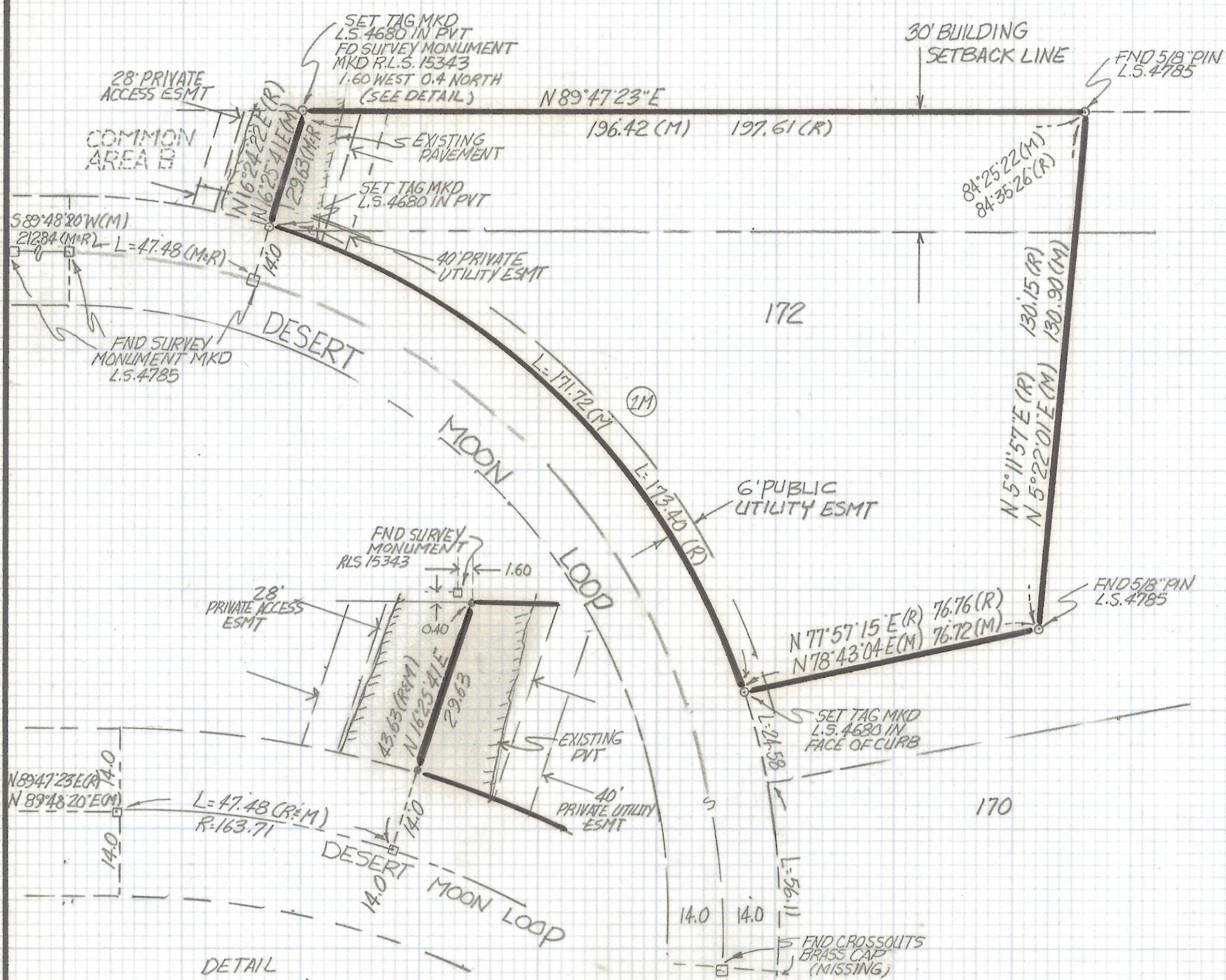

NOTES

- (1) - q INDICATES SET 1/2" PIN MKD L.S. 4680 UNLESS NOTED
- (2) M-MEASURED
- (3) R-MAP OR DEED RECORD
- (4) BASIS OF BEARINGS N89°41'23"E NORTH LINE LOT 172 VENTANA CANYON ESTATES BOOK 41 PAGE 48 M&P
- (5) SEE NOTE #16 OF GENERAL NOTES VENTANA CANYON ESTATES SUBDIVISION MAP BOOK 41 PAGE 48 OF MAPS AND PLATS

RESULTS OF SURVEY

OF LOT 172 VENTANA CANYON ESTATES RECORDED IN BOOK 41 OF MAPS AND PLATS AT PAGE 48 IN THE OFFICE OF THE PIMA COUNTY RECORDER PIMA COUNTY, ARIZONA



ROBERT F. MELLEN
REGISTERED LAND SURVEYOR
TUCSON, ARIZONA
JOB# 92-10

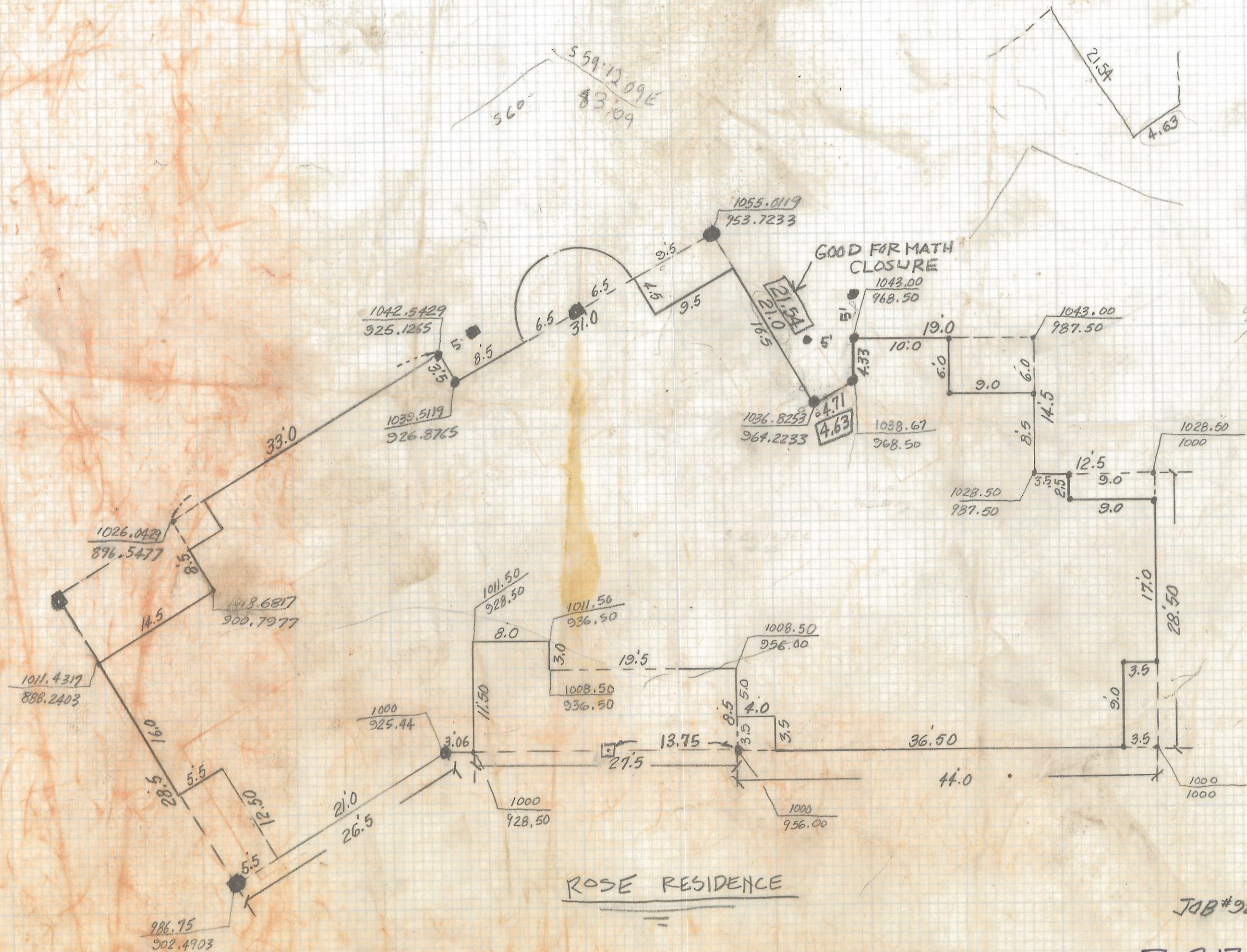

JOB#92-10
Z-2017-304 2/2