

DISCLAIMER:

This unrecorded Record of Survey was donated to the City of Tucson. The City of Tucson provides this data for your personal use "as is." Additionally, the City of Tucson provides this information with the understanding that it is not guaranteed to be accurate, correct or complete and conclusions drawn from such information are the responsibility of the user.

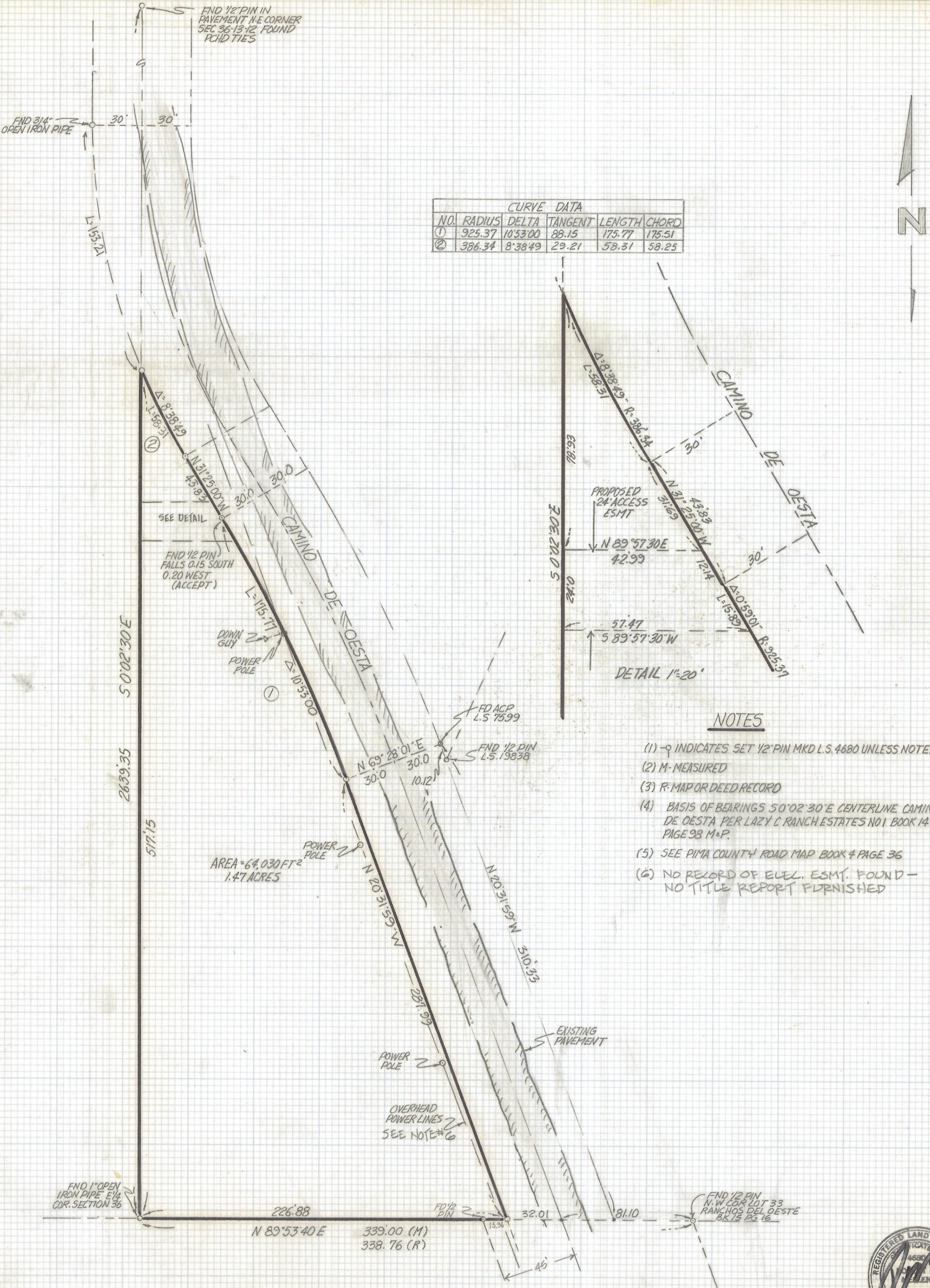

CURVE DATA					
NO.	RADIUS	DELTA	TANGENT	LENGTH	CHORD
①	925.37	10°53'00"	88.15	175.77	175.51
②	386.34	8°38'49"	29.21	59.51	58.25

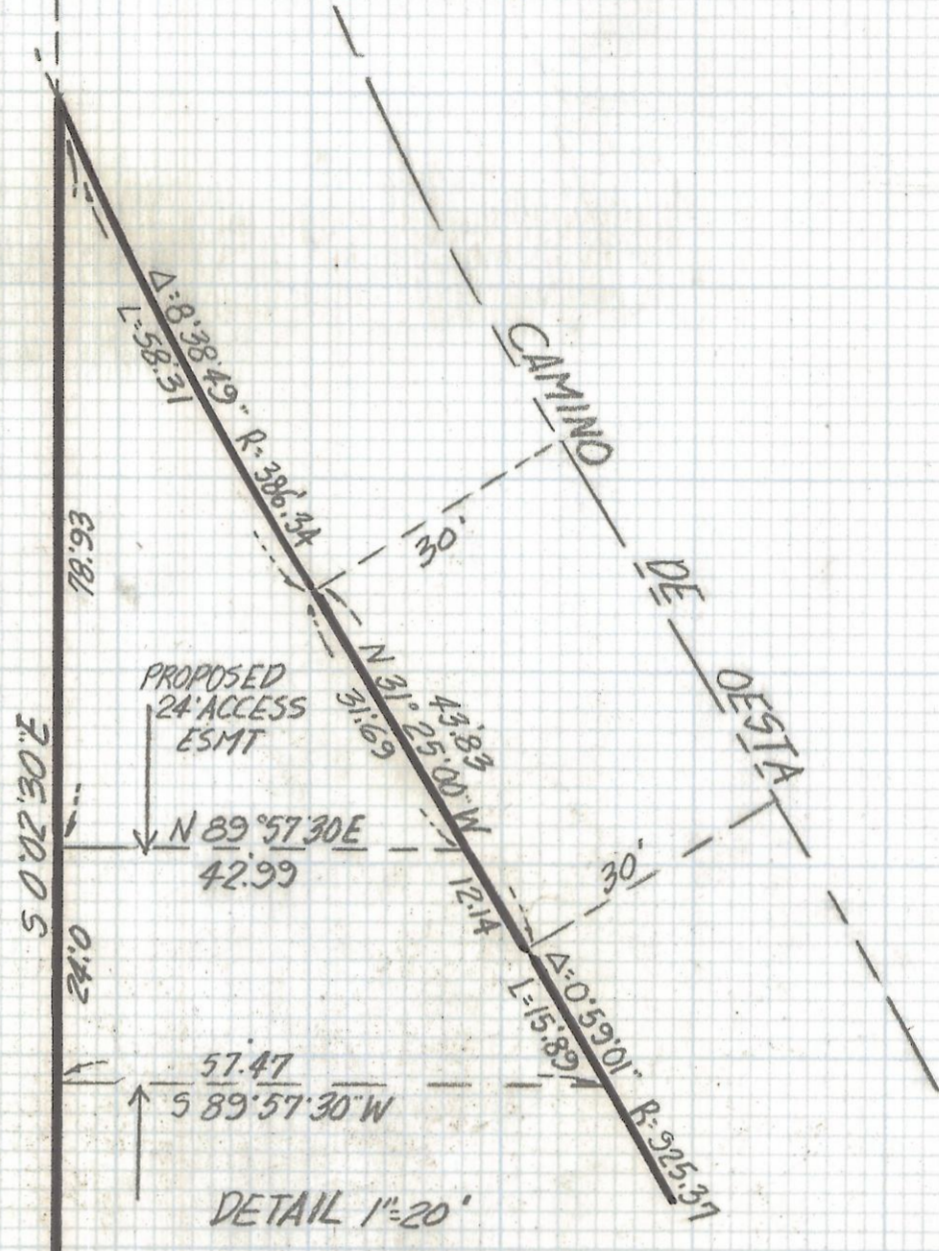

NOTES

- (1) - 9 INDICATES SET 1/2" PIN MKD L.S. 4680 UNLESS NOTED
- (2) M - MEASURED
- (3) R - MAP OR DEED RECORD
- (4) BASIS OF BEARINGS 50°02'30" E CENTERLINE CAMINO DE OESTA PER LAZY C RANCH ESTATES NO1 BOOK 14 PAGE 93 M&P.
- (5) SEE PIMA COUNTY ROAD MAP BOOK 4 PAGE 36
- (6) NO RECORD OF ELEV. ESMY. FOUND - NO TITLE REPORT FURNISHED

AREA = 64,030 FT²
1.47 ACRES

RESULTS OF SURVEY

OF A PORTION OF THE SOUTHWEST QUARTER OF THE NORTHWEST QUARTER SECTION 31 TOWNSHIP 13 SOUTH RANGE 13 EAST GILA AND SALT RIVER BASE AND MERIDIAN PIMA COUNTY ARIZONA



Z-2017-306

RFM	REGISTERED LAND SURVEYOR 1250 W. MOHAVE ST. TUCSON, ARIZONA (602) 888-1012	DATE: 2-3-92 DR BY: EMT. CKBY: RFM JOB NO. 92-12
	SCALE: 1" = 40'	SHEET 1 OF 1