

# **DISCLAIMER:**

**This unrecorded Record of Survey was donated to the City of Tucson. The City of Tucson provides this data for your personal use "as is." Additionally, the City of Tucson provides this information with the understanding that it is not guaranteed to be accurate, correct or complete and conclusions drawn from such information are the responsibility of the user.**

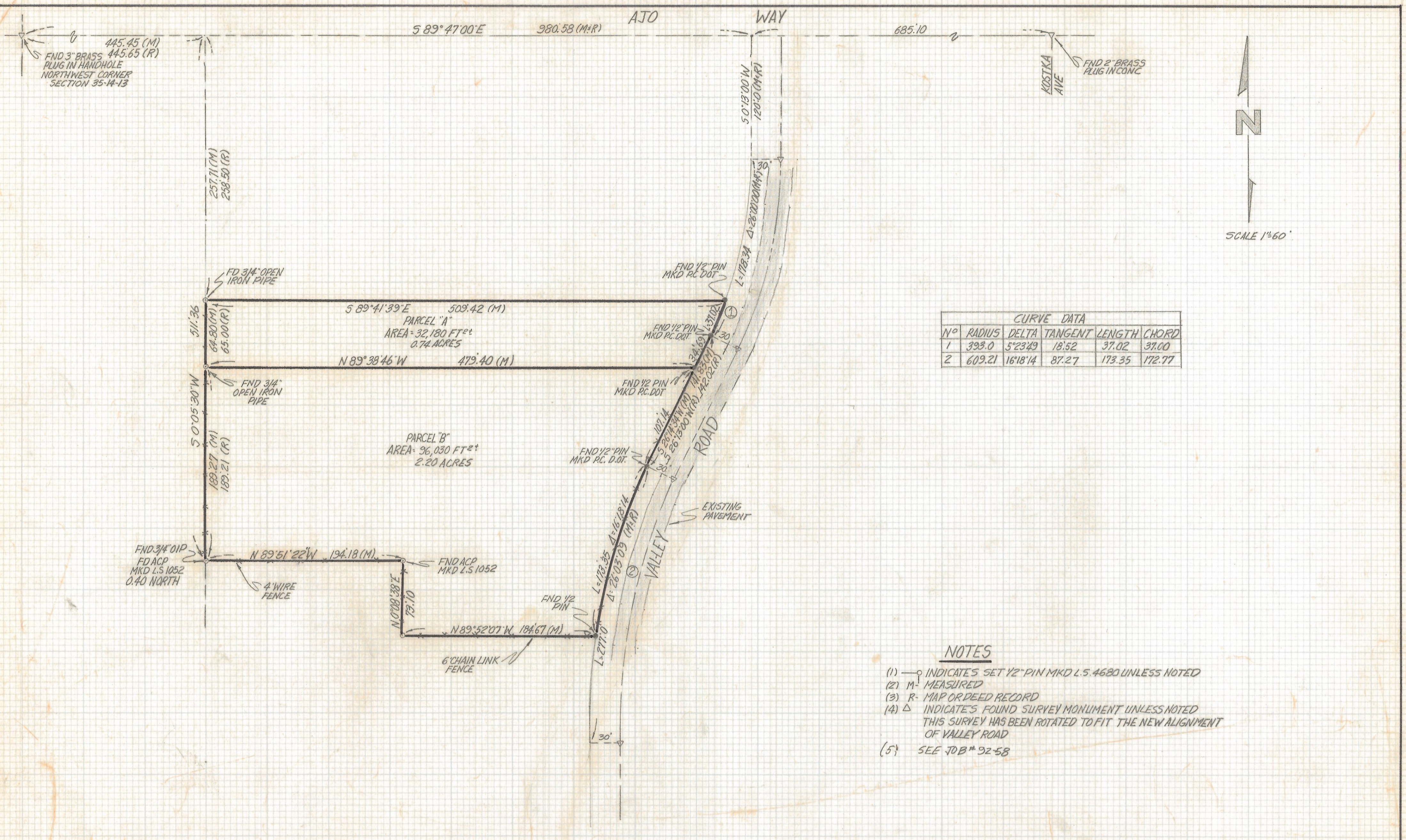

CURVE DATA					
N <sup>o</sup>	RADIUS	DELTA	TANGENT	LENGTH	CHORD
1	393.0	$5^{\circ} 23' 49''$	18.52	37.02	37.00
2	609.21	$16^{\circ} 18' 14''$	87.27	173.35	172.77

**NOTES**

- (1)  $\circ$  INDICATES SET 1/2" PIN MKD L.S. 4680 UNLESS NOTED
- (2) M- MEASURED
- (3) R- MAP OR DEED RECORD
- (4)  $\Delta$  INDICATES FOUND SURVEY MONUMENT UNLESS NOTED  
THIS SURVEY HAS BEEN ROTATED TO FIT THE NEW ALIGNMENT OF VALLEY ROAD
- (5) SEE JOB # 92-58

**RESULTS OF SURVEY**

OF THAT PORTION OF THE NORTHWEST QUARTER OF THE NORTHWEST QUARTER SECTION 35 TOWNSHIP 14 SOUTH RANGE 13 EAST GILA AND SALT RIVER BASE AND MERIDIAN PIMA COUNTY, ARIZONA



ROBERT F. MELLEN  
REGISTERED LAND SURVEYOR  
TUCSON, ARIZONA  
JOB # 92-20