

DISCLAIMER:

This unrecorded Record of Survey was donated to the City of Tucson. The City of Tucson provides this data for your personal use "as is." Additionally, the City of Tucson provides this information with the understanding that it is not guaranteed to be accurate, correct or complete and conclusions drawn from such information are the responsibility of the user.

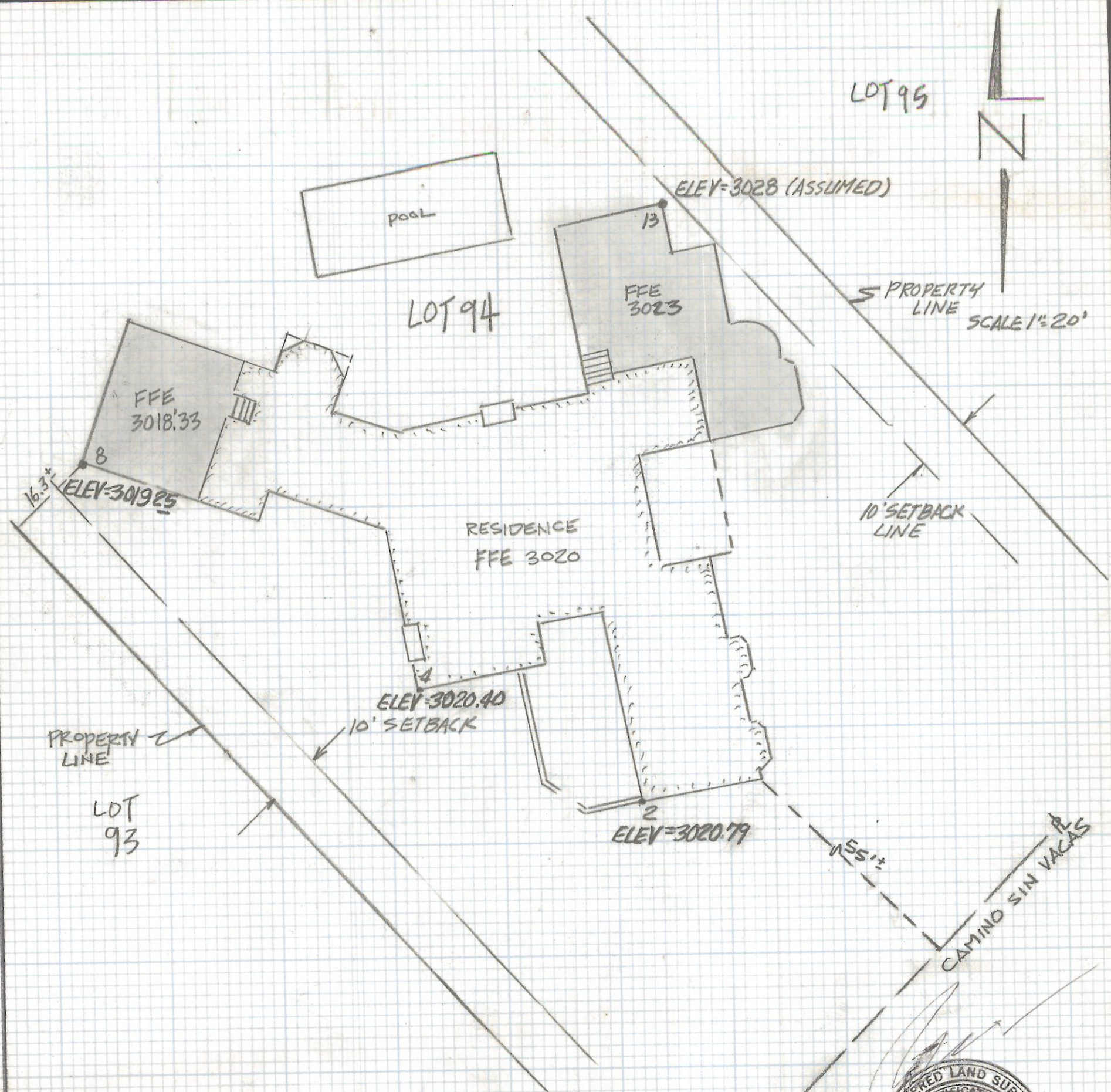

SKETCH
OF

EXISTING GRADES OVER A PORTION OF
LOT 94 SIN VACAS AS RECORDED IN
BOOK 28 OF MAPS AND PLATS AT PAGE
54 IN THE OFFICE OF THE PIMA COUNTY
RECORDER PIMA COUNTY ARIZONA



ROBERT F. MELLEN
REGISTERED LAND SURVEYOR
TULSON, ARIZONA
JOB # 92-21

CHANGED ELEVATIONS
REVISED MOVED HOUSE 15' N.W 5-20-93

Z-2017-313 1/2

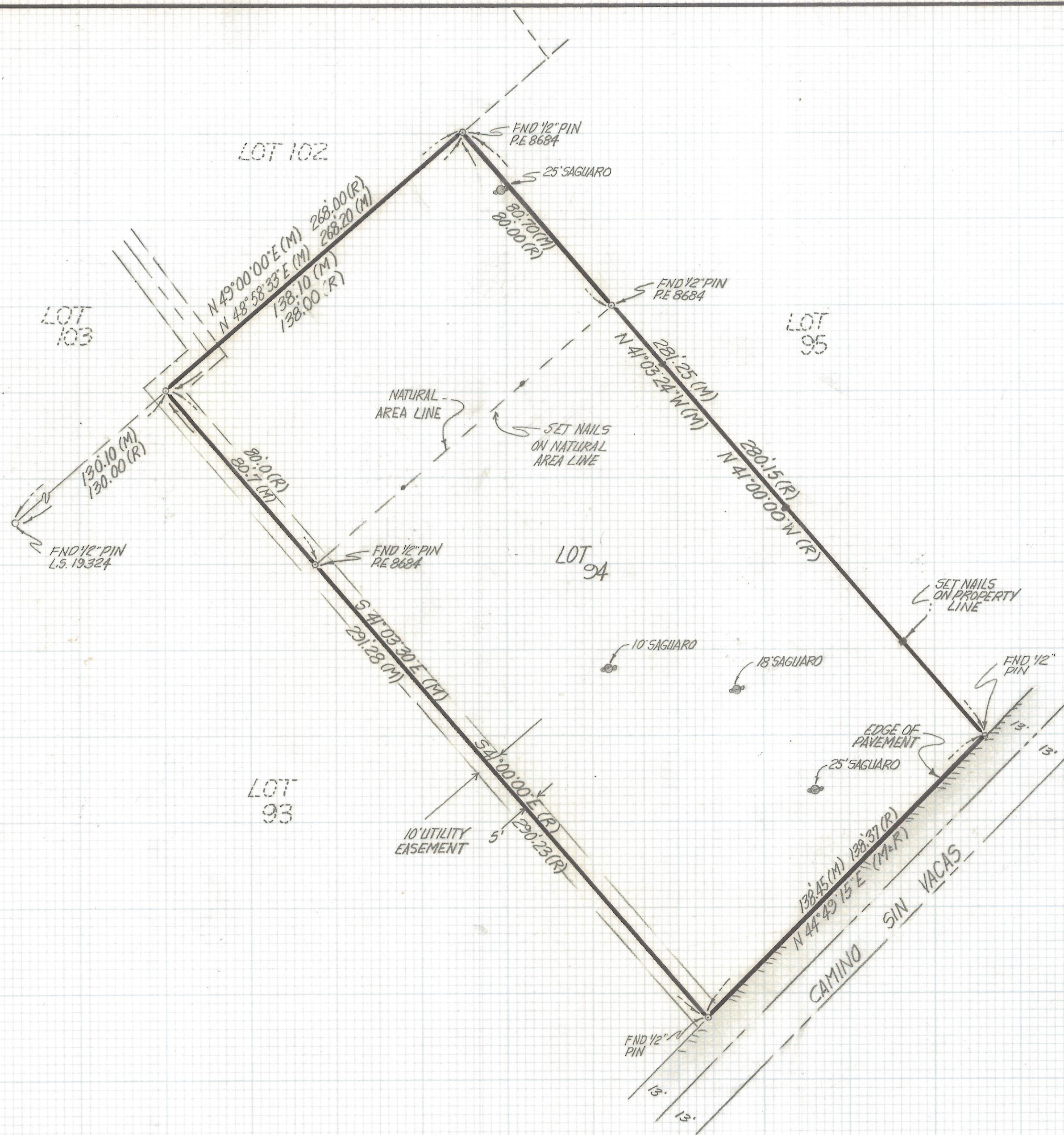

NOTES

- (1) -q INDICATES SET 1/2" PIN MKD L.S. 4680 UNLESS NOTED
- (2) M-MEASURED
- (3) R-MAP OR DEED RECORD
- (4) BASIS OF BEARINGS N 44° 49' 15" E SOUTHEASTERLY LINE LOT 94 SIN VACAS BOOK 28 PAGE 54

RESULTS OF SURVEY

OF LOT 94 SIN VACAS RECORDED IN BOOK 28 OF MAPS AND PLATS AT PAGE 54 IN THE OFFICE OF THE PIMA COUNTY RECORDER PIMA COUNTY ARIZONA



Z-2017-313 2/2

RFM

REVISIONS		DATE
ROBERT F. MELLEN	REGISTERED LAND SURVEYOR	DATE: 2-19-92
1250 W. MONAHE ST. TUCSON, ARIZONA		DR BY: EMT. CKY: RFM
(602) 888-1012	SCALE: 1"=30'	JOB NO. 98-21
		SHEET 1 OF 1