

# **DISCLAIMER:**

**This unrecorded Record of Survey was donated to the City of Tucson. The City of Tucson provides this data for your personal use "as is." Additionally, the City of Tucson provides this information with the understanding that it is not guaranteed to be accurate, correct or complete and conclusions drawn from such information are the responsibility of the user.**

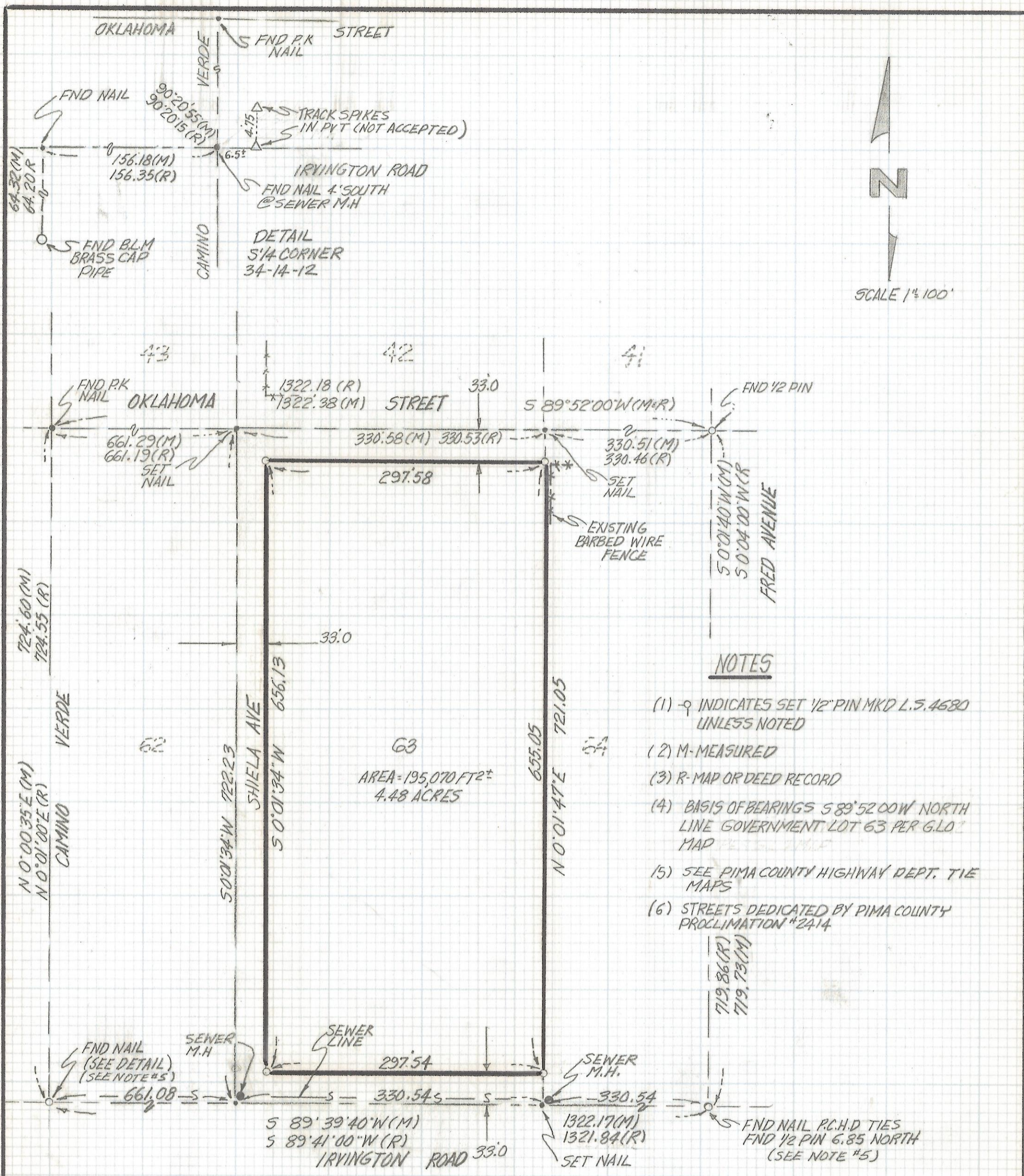

RESULTS OF SURVEY

OF A PORTION OF GOVERNMENT LOT 63 IN A PORTION  
 OF THE SOUTHWEST QUARTER OF THE SOUTHEAST  
 QUARTER SECTION 34 TOWNSHIP 14 SOUTH RANGE  
 12 EAST GILA AND SALT RIVER BASE AND MERIDIAN  
 PIMA COUNTY, ARIZONA



ROBERT F. MELLEN  
 REGISTERED LAND SURVEYOR  
 TUCSON, ARIZONA  
 JOB # 92-26

Z-2017-316