

DISCLAIMER:

This unrecorded Record of Survey was donated to the City of Tucson. The City of Tucson provides this data for your personal use "as is." Additionally, the City of Tucson provides this information with the understanding that it is not guaranteed to be accurate, correct or complete and conclusions drawn from such information are the responsibility of the user.

CURVE DATA

NO.	DELTA	RAD	LEN	TAN	CHD
1-M	15° 00' 01"	387'	101.32	50.95	101.03
1-R	14° 57' 01"	387'	100.98	50.78	100.69
2-M	70° 22' 34"	25'	30.71	17.63	28.81
2-R	70° 25' 34"	25'	30.73	17.64	28.83

**(DETAIL)
CURVE DATA**

Nº	DELTA	RAD	LEN	TAN	CHD
1	9° 05' 37"	25'	3.97	1.99	3.96
2	61° 16' 57"	25'	26.74	14.81	25.48

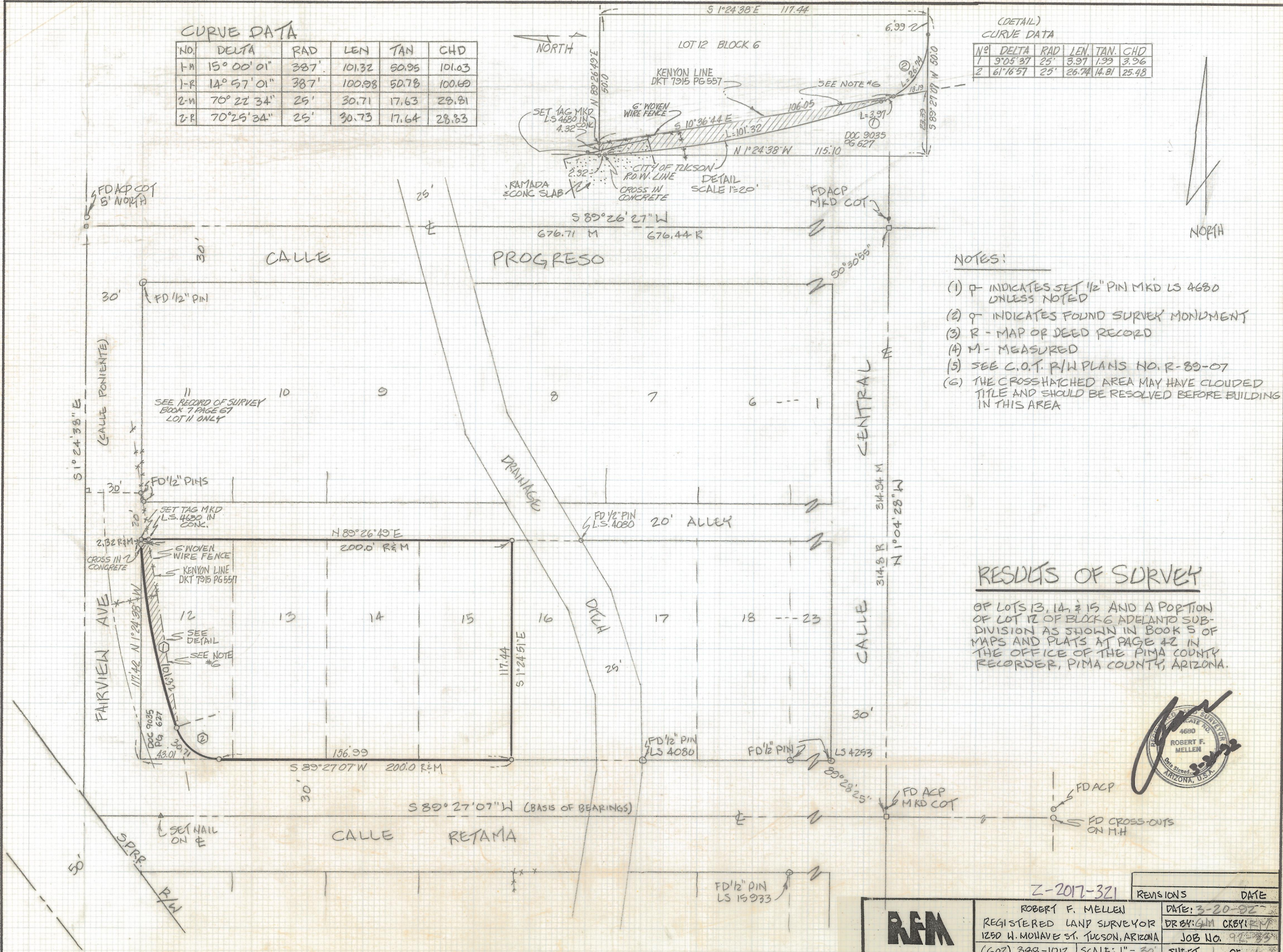

NOTES:

- (1) P - INDICATES SET 1/2" PIN MKD LS 4680 UNLESS NOTED
- (2) Q - INDICATES FOUND SURVEY MONUMENT
- (3) R - MAP OF DEED RECORD
- (4) M - MEASURED
- (5) SEE C.O.T. R/W PLANS NO. R-89-07
- (6) THE CROSSHATCHED AREA MAY HAVE CLOUDED TITLE AND SHOULD BE RESOLVED BEFORE BUILDING IN THIS AREA

RESULTS OF SURVEY

OF LOTS 13, 14, & 15 AND A PORTION OF LOT 12 OF BLOCK 6 ADELANTO SUB-DIVISION AS SHOWN IN BOOK 5 OF MAPS AND PLATS AT PAGE 42 IN THE OFFICE OF THE PIMA COUNTY RECORDER, PIMA COUNTY, ARIZONA.



RFM	Z-2017-321	
	ROBERT F. MELLEN	REVISIONS DATE
	REGISTERED LAND SURVEYOR	DATE: 3-20-92
	1250 W. MOHAVE ST. TUCSON, ARIZONA	DR BY: GJM CK BY: RYM
(602) 888-1012	SCALE: 1" = 30'	JOB NO. 92-33
	SHEET 1 OF	