

DISCLAIMER:

This unrecorded Record of Survey was donated to the City of Tucson. The City of Tucson provides this data for your personal use "as is." Additionally, the City of Tucson provides this information with the understanding that it is not guaranteed to be accurate, correct or complete and conclusions drawn from such information are the responsibility of the user.

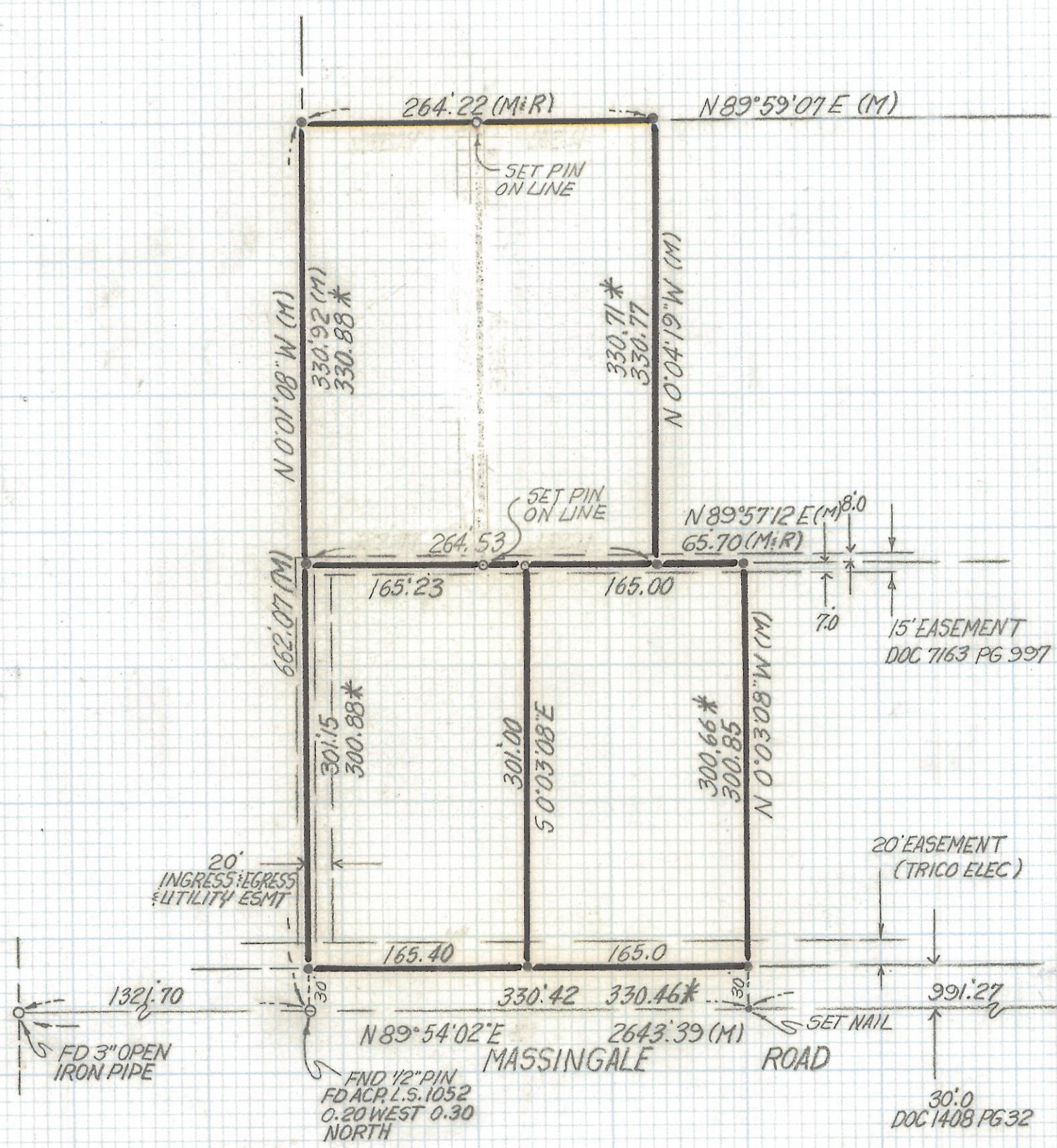
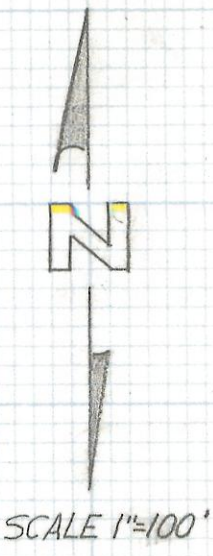

NOTES

- (1) INDICATES FOUND 1/2" PIN MKD P.E. 2903 UNLESS NOTED
- (2) INDICATES SET 1/2" PIN MKD L.S. 4680 UNLESS NOTED
- (3) M-MEASURED
- (4) R- MAP OR DEED RECORD
- (5) THIS IS A DIVISION OF A SURVEY BY DOUG MASSINGILL P.E. 2903 DATED DEC, 1984
- (6) BASIS OF BEARINGS N 89° 54' 02" E SOUTH LINE OF THE SE 1/4 OF THE NE 1/4 SEC 35-12-11 PER SURVEY BY DOUG MASSINGILL P.E. 2903 DATED DEC, 1984
- (7) * MEASUREMENT BY DOUG MASSINGILL P.E. 2903

RESULTS OF SURVEY

OF A PORTION OF THE WEST HALF OF THE SOUTHWEST QUARTER OF THE SOUTHEAST QUARTER OF THE NORTHEAST QUARTER SECTION 35, TOWNSHIP 12 SOUTH RANGE 11 EAST GILA AND SALT RIVER BASE AND MERIDIAN PIMA COUNTY, ARIZONA

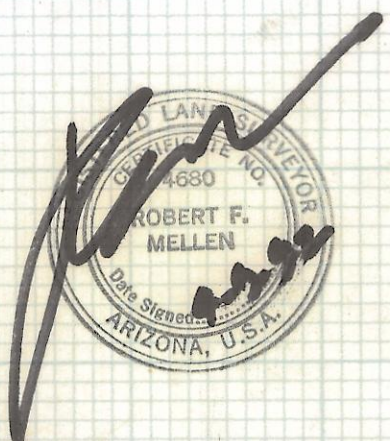

ROBERT F. MELLEN
 REGISTERED LAND SURVEYOR
 TUCSON, ARIZONA
 JOB # 92-38

Z-2017-324