

# **DISCLAIMER:**

**This unrecorded Record of Survey was donated to the City of Tucson. The City of Tucson provides this data for your personal use "as is." Additionally, the City of Tucson provides this information with the understanding that it is not guaranteed to be accurate, correct or complete and conclusions drawn from such information are the responsibility of the user.**

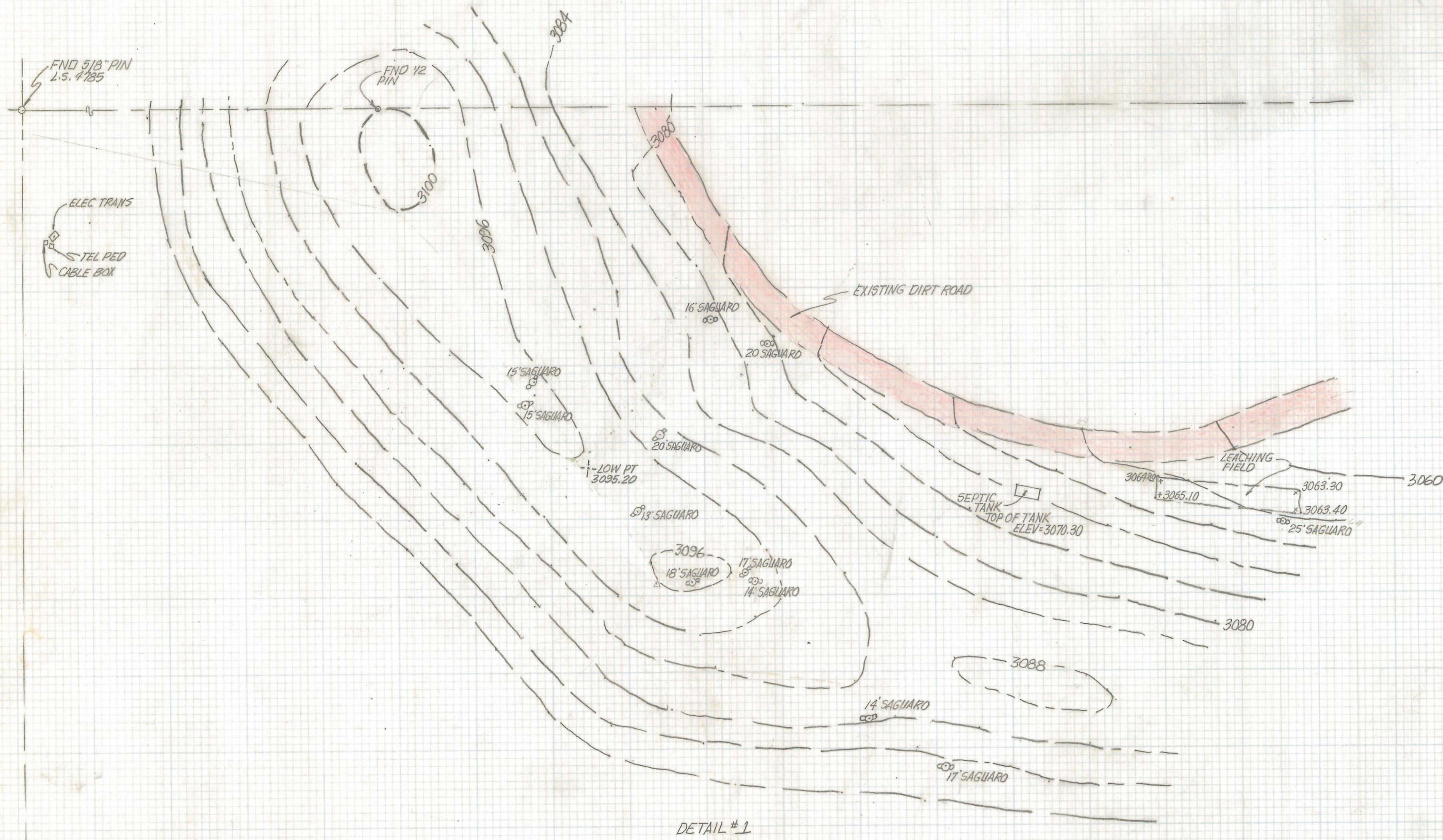

- NOTES**
- (1) THIS IS NOT A BOUNDARY SURVEY
  - (2) CONTOUR INTERVAL OF DETAIL 4':0
  - (3) BENCHMARK FOUND PANEL POINT # 57.3 ELEV 3003.24 PER O.P.W. PAVING PLANS OF REDDINGTON RANCH
  - (4) SURVEY OF DETAIL BY TRANSIT STADIA METHOD THIS PORTION SHOULD BE USED FOR ENGINEERING - EARTHWORK OR COMPUTATIONS
  - (5) THE REMAINDER OF THIS TOPOGRAPHIC MAP IS FROM EXISTING MAPS AND SHOWS GENERAL CONTOURS AND IS ONLY SUITABLE FOR GENERAL CONCEPTUAL PLANNING.
  - (6) NORTH AND WEST BOUNDARY LINES FROM REDDINGTON RANCH AND BOUNDARY SURVEY BY L.S. 4785

**TOPOGRAPHICAL SURVEY**  
OF

A PORTION OF THE WEST HALF OF THE SOUTHEAST QUARTER OF THE SOUTHWEST QUARTER OF SECTION 27 TOWNSHIP 13 SOUTH RANGE 16 EAST GILA AND SALT RIVER BASE AND MERIDIAN PIMA COUNTY ARIZONA

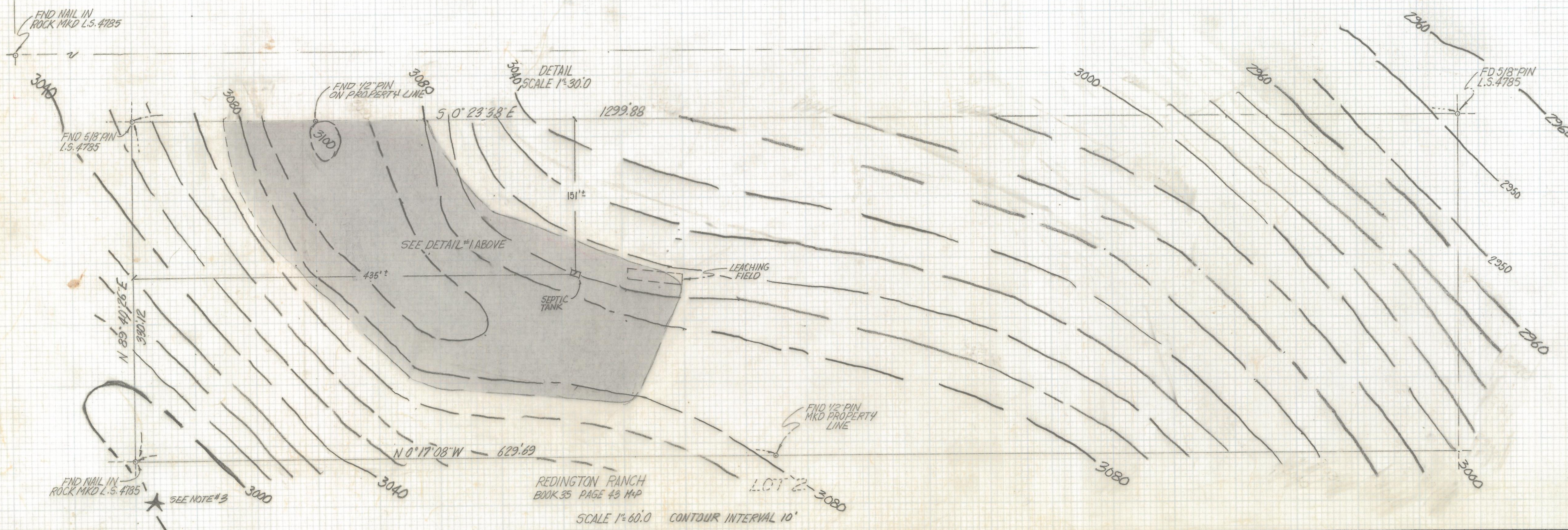

|                |                                    |                     |      |
|----------------|------------------------------------|---------------------|------|
| <b>RFM</b>     | Z-2017-325                         | REVISIONS           | DATE |
|                | ROBERT F. MELLEN                   | DATE: 4-15-92       |      |
|                | REGISTERED LAND SURVEYOR           | DR BY: EMT CKB: RFM |      |
|                | 1250 W. MOHAVE ST. TUCSON, ARIZONA | JOB NO. 92          |      |
| (602) 888-1012 | SCALE: 1" = 30'                    | SHEET               | 1 OF |

SCALE 1"=60.0 CONTOUR INTERVAL 10'