

DISCLAIMER:

This unrecorded Record of Survey was donated to the City of Tucson. The City of Tucson provides this data for your personal use "as is." Additionally, the City of Tucson provides this information with the understanding that it is not guaranteed to be accurate, correct or complete and conclusions drawn from such information are the responsibility of the user.

N

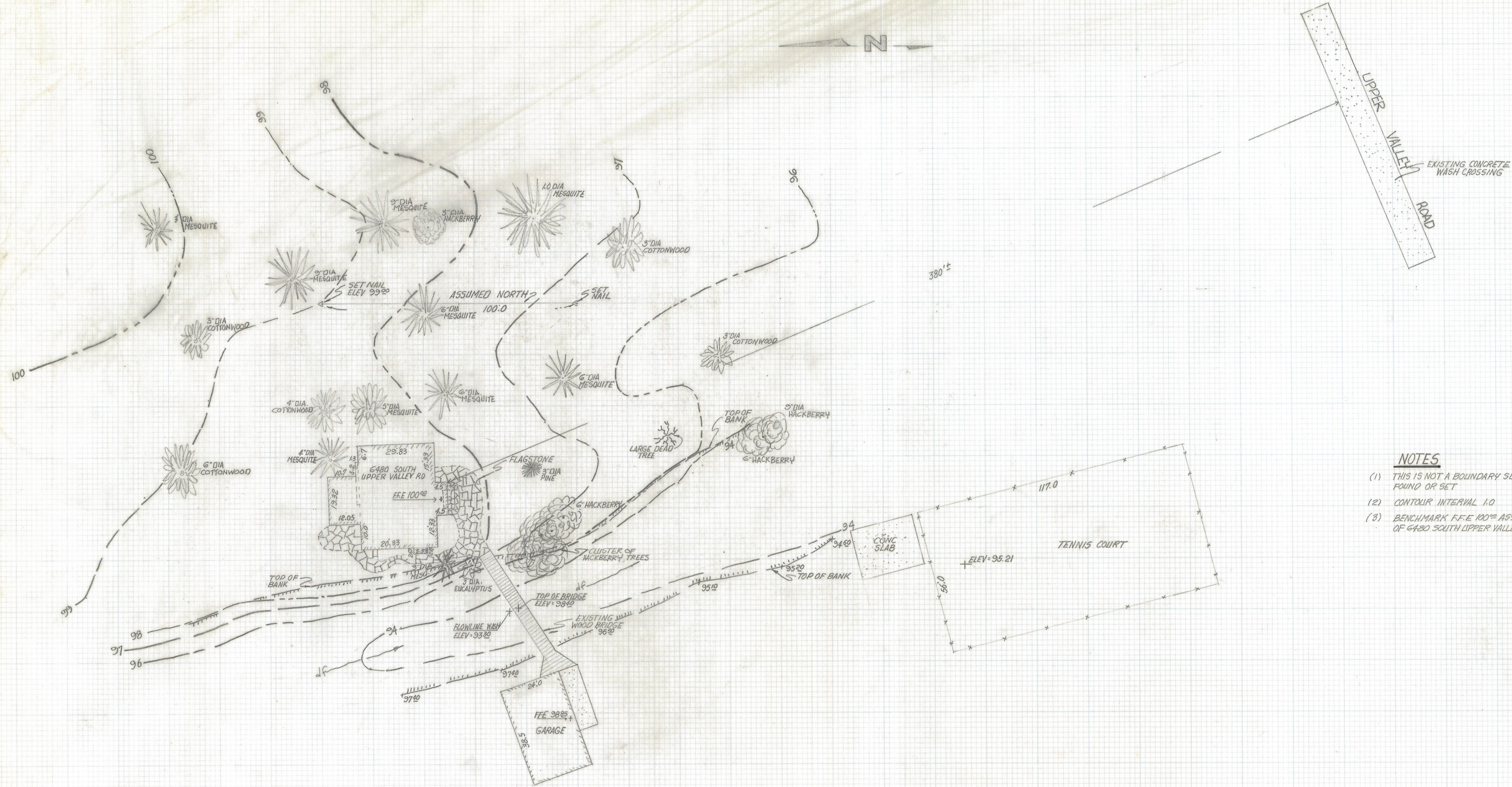

NOTES

- (1) THIS IS NOT A BOUNDARY SURVEY NO CORNERS FOUND OR SET
- (2) CONTOUR INTERVAL 1.0
- (3) BENCHMARK F.F.E 100.0 ASSUMED AT FRONT DOOR OF 6490 SOUTH UPPER VALLEY RD.

TOPOGRAPHICAL SURVEY
OF

A PORTION OF LOT 27 X-9 RANCH A PORTION OF THE EAST HALF OF SECTION 10 AND WEST HALF OF SECTION 9 TOWNSHIP 16 SOUTH RANGE 17 EAST GILA AND SALT RIVER BASE AND MERIDIAN PIMA COUNTY, ARIZONA

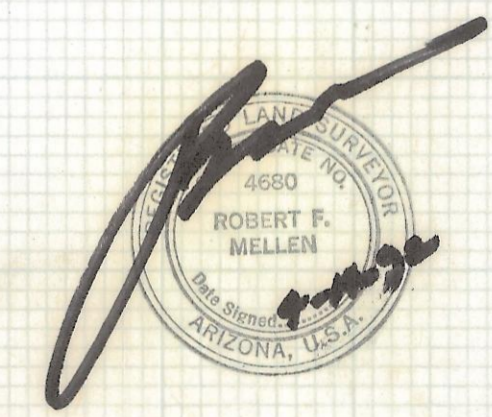

RFM	Z-2017-329	REVISIONS	DATE
	ROBERT F. MELLEN REGISTERED LAND SURVEYOR 1280 W. MOHAVE ST. TUCSON, ARIZONA (602) 888-1012 SCALE: 1" = 20'	DATE: 4-13-92 DRAWN BY: CRY/RFM JOB No. 92-44	SHEET 1 OF 1