

DISCLAIMER:

This unrecorded Record of Survey was donated to the City of Tucson. The City of Tucson provides this data for your personal use "as is." Additionally, the City of Tucson provides this information with the understanding that it is not guaranteed to be accurate, correct or complete and conclusions drawn from such information are the responsibility of the user.

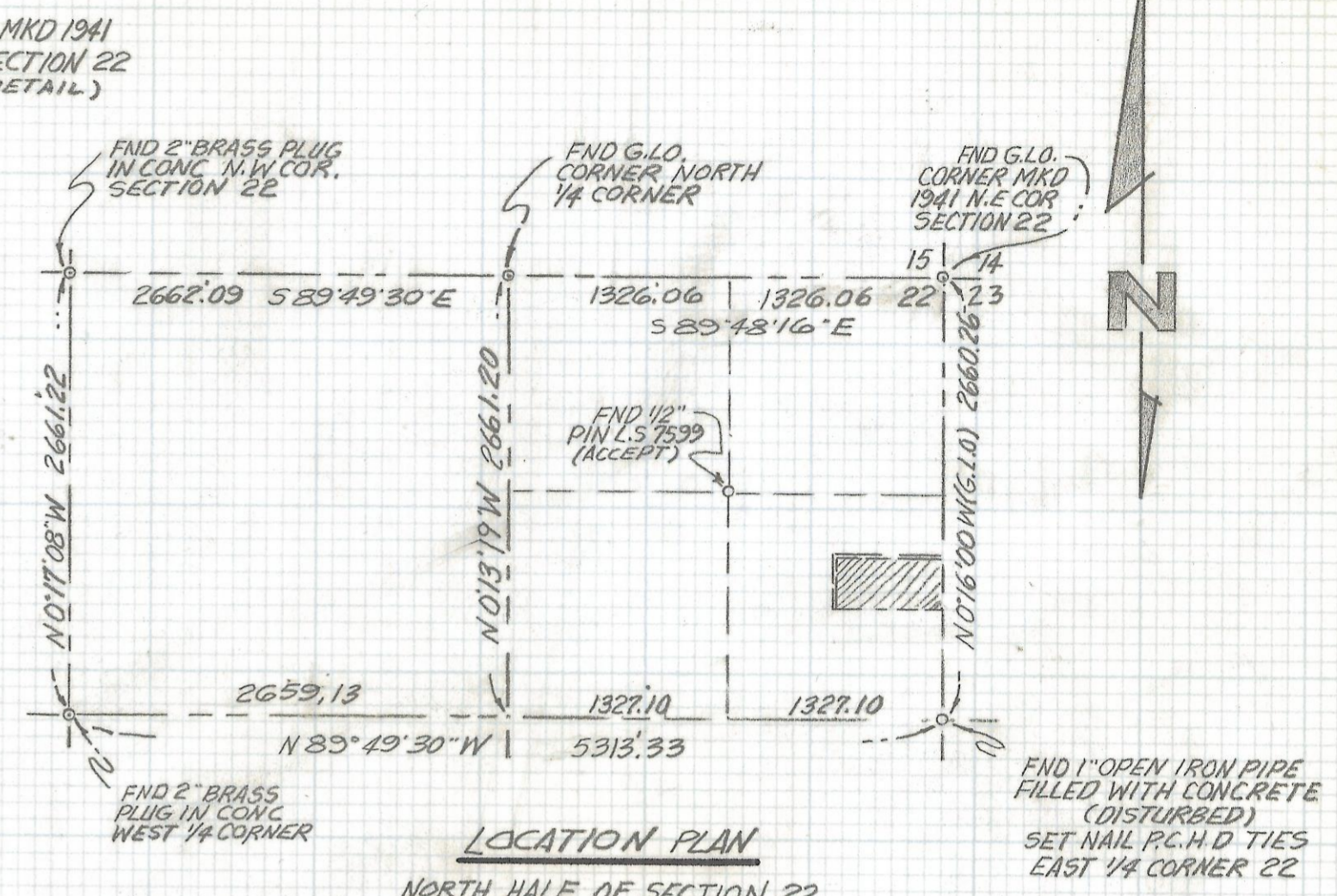
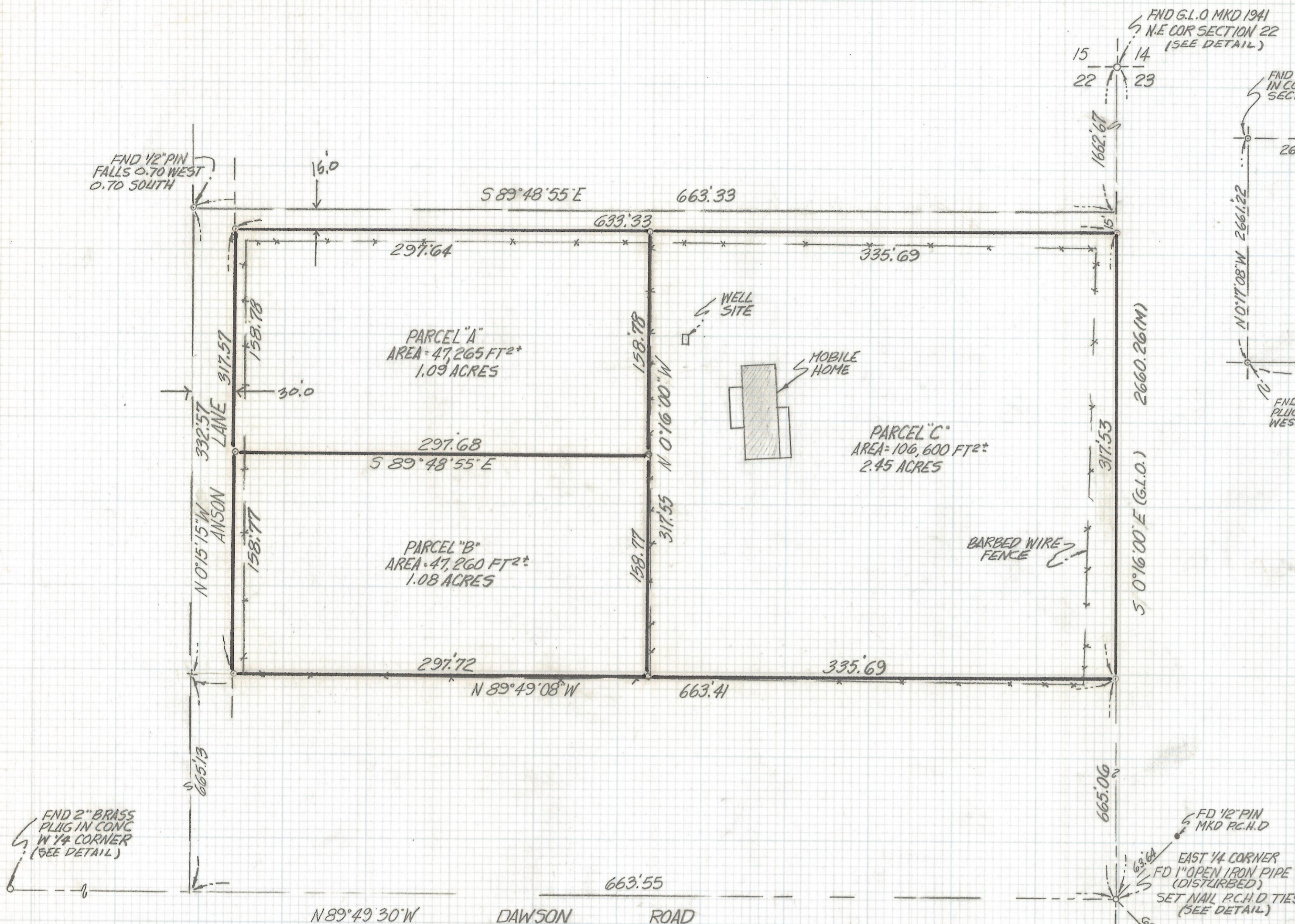

LOCATION PLAN
 NORTH HALF OF SECTION 22
 TWP 17 SOUTH RNG 14 EAST
 G.S.R.B:M PIMA COUNTY ARIZ
 SCALE 1"=1000'

NOTES

- (1) - 9 INDICATES SET 1/2" PIN MKD L.S. 4680 UNLESS NOTED
- (2) M-MEASURED
- (3) R- MAP OR DEED RECORD
- (4) BASIS OF BEARINGS N 0°16'00"W WEST LINE OF THE NE 1/4 SECTION 22-17-14 PER G.L.O MAP
- (5) SEE RECORD OF SURVEYS BOOK 6 PAGE 73 AND BOOK 3 PAGE 1
- (6) SEE JOB# 88-87 AND 88-91

RESULTS OF SURVEY

OF A PORTION OF THE SOUTH HALF OF THE NORTHEAST QUARTER OF THE SOUTHEAST QUARTER OF THE NORTHEAST QUARTER OF SECTION 22 TOWNSHIP 17 SOUTH RANGE 14 EAST GILA SALT RIVER BASE AND MERIDIAN PIMA COUNTY, ARIZONA



Z-2017-354

REVISIONS	DATE
ROBERT F. MELLEN	DATE: 6-18-92
REGISTERED LAND SURVEYOR	DR BY: ENT CK BY: RFM
1230 W. MOHAVE ST. TUCSON, ARIZONA	JOB NO. 82-80
(602) 888-1012	SCALE: 1"=60'
	SHEET 1 OF 1