

# **DISCLAIMER:**

**This unrecorded Record of Survey was donated to the City of Tucson. The City of Tucson provides this data for your personal use "as is." Additionally, the City of Tucson provides this information with the understanding that it is not guaranteed to be accurate, correct or complete and conclusions drawn from such information are the responsibility of the user.**

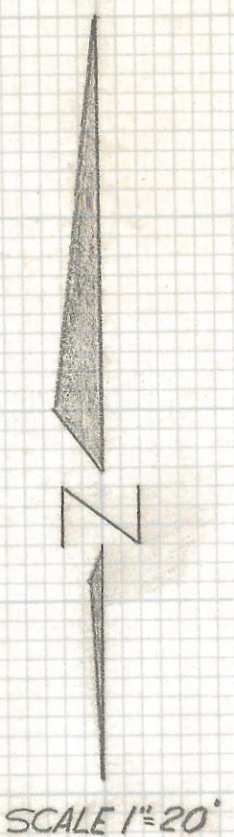
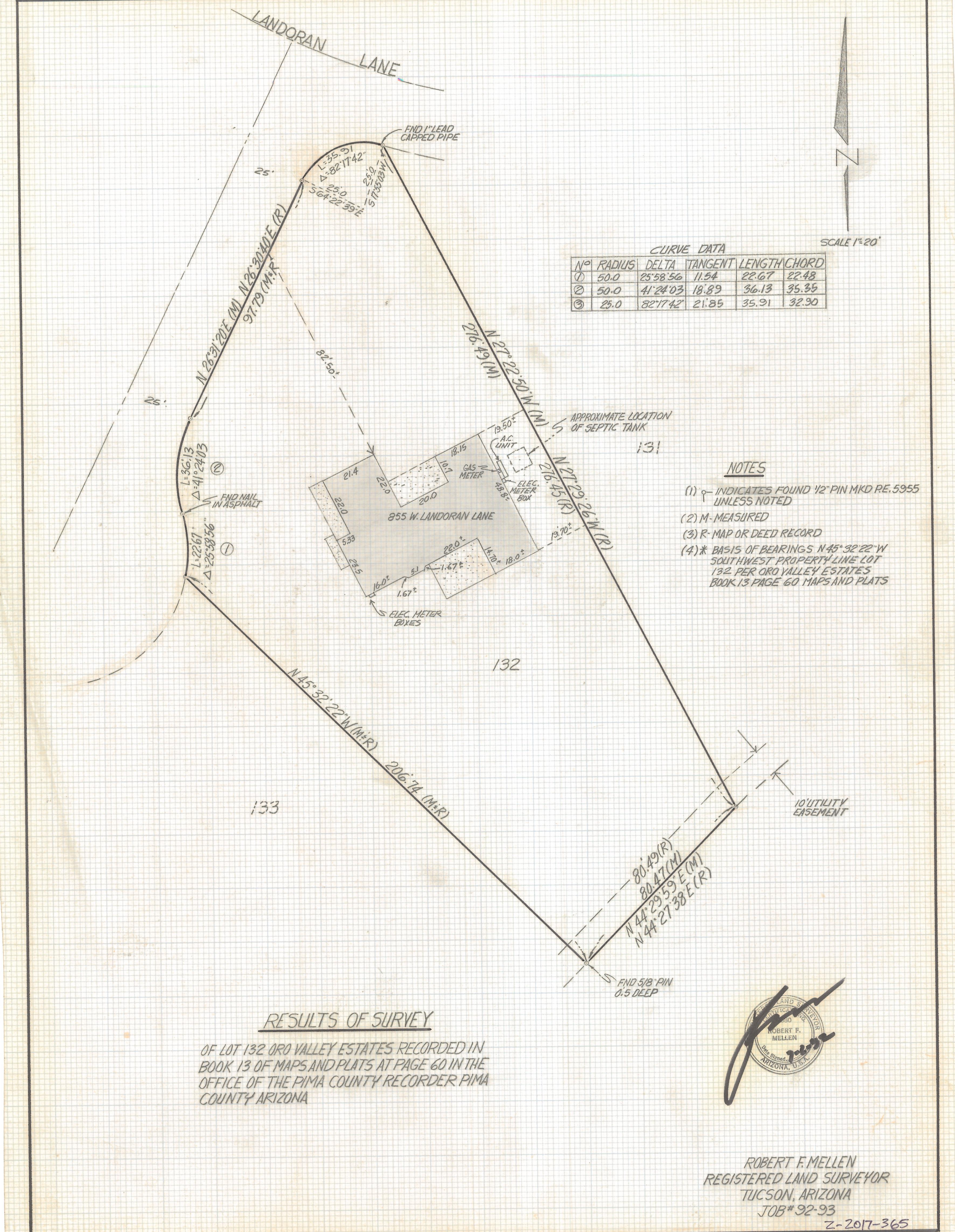

**CURVE DATA**

No	RADIUS	DELTA	TANGENT	LENGTH	CHORD
①	50.0	25°58'56"	11.54	22.67	22.48
②	50.0	41°24'03"	18.89	36.13	35.35
③	25.0	82°17'42"	21.85	35.91	32.90

- NOTES**
- (1)  $\phi$  INDICATES FOUND 1/2" PIN MKD RE. 5955 UNLESS NOTED
  - (2) M- MEASURED
  - (3) R- MAP OR DEED RECORD
  - (4) \* BASIS OF BEARINGS N 45° 32' 22" W SOUTHWEST PROPERTY LINE LOT 132 PER ORO VALLEY ESTATES BOOK 13 PAGE 60 MAPS AND PLATS

RESULTS OF SURVEY

OF LOT 132 ORO VALLEY ESTATES RECORDED IN BOOK 13 OF MAPS AND PLATS AT PAGE 60 IN THE OFFICE OF THE PIMA COUNTY RECORDER PIMA COUNTY ARIZONA



ROBERT F. MELLEN  
REGISTERED LAND SURVEYOR  
TUCSON, ARIZONA  
JOB# 92-93  
Z-2017-365