

DISCLAIMER:

This unrecorded Record of Survey was donated to the City of Tucson. The City of Tucson provides this data for your personal use "as is." Additionally, the City of Tucson provides this information with the understanding that it is not guaranteed to be accurate, correct or complete and conclusions drawn from such information are the responsibility of the user.

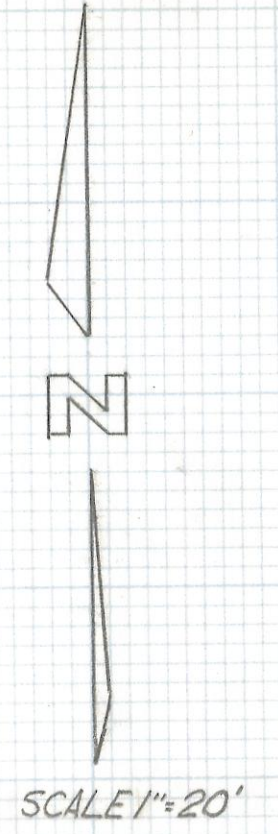
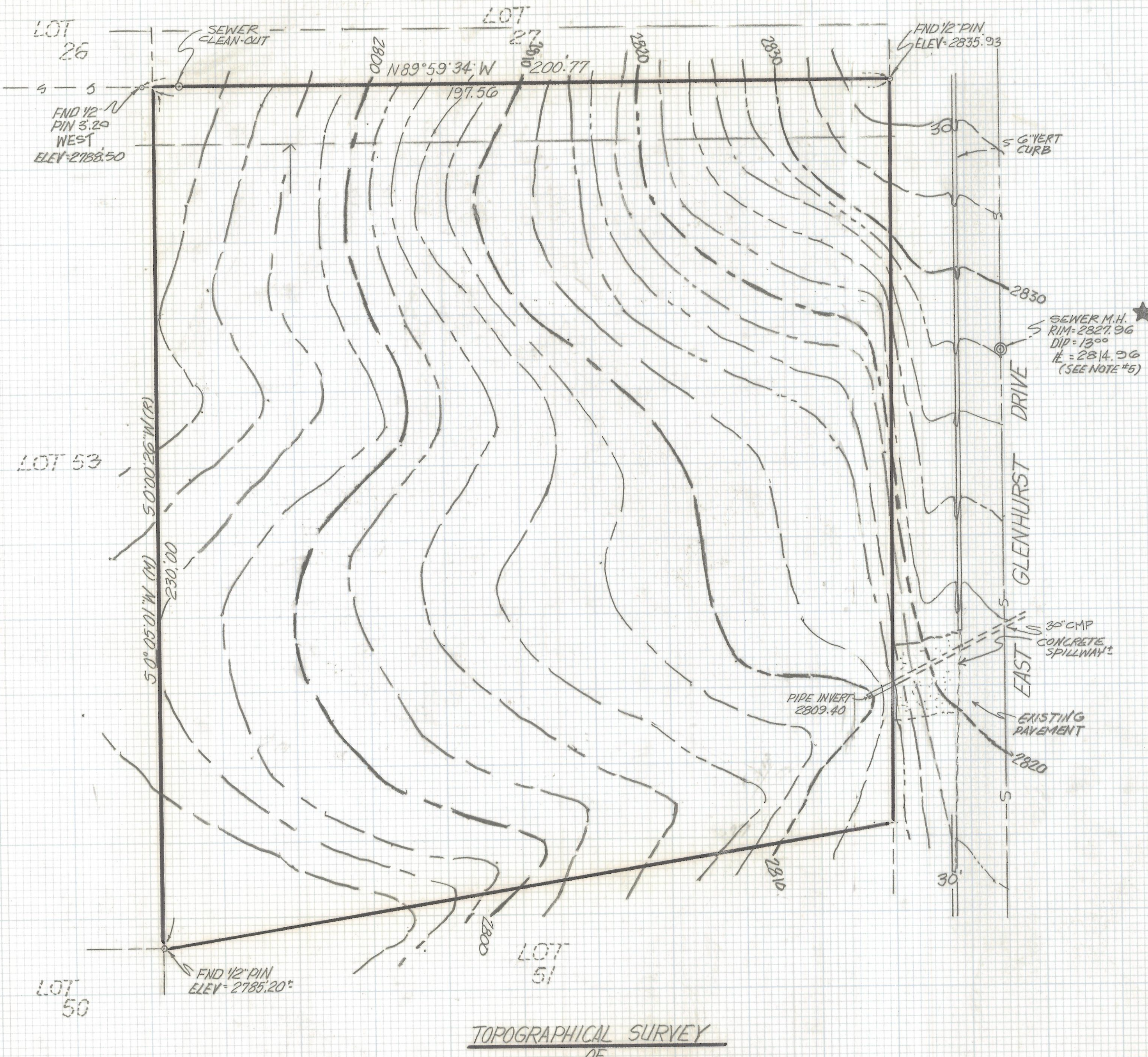

NOTES

- (1) THIS IS NOT A BOUNDARY SURVEY
- (2) CONTOUR INTERVAL 2' FEET
- (3) M-MEASURED
- (4) R- MAP OR DEED RECORD
- (5) ★ BENCHMARK: INVERT OF M.H. #2 ELEV 2814.96 PER SUNNYSLOPE IMPROVEMENT DISTRICT DRAWING NO. 7932-1 SHEET 6 OF 11 DATED SEPT. 1979
- (6) ★ BASIS OF BEARINGS N89°59'34\"/>

TOPOGRAPHICAL SURVEY
OF

OF LOT 52 SUNNYSLOPE RECORDED IN BOOK 31 OF MAPS AND PLATS AT PAGE 79 IN THE OFFICE OF THE PIMA COUNTY RECORDER PIMA COUNTY ARIZONA



| | | | | |
|----------------|------------------------------------|-----------------|-----------------------|--------------|
| RFM | Z-2017-367 | | REVISIONS | DATE |
| | ROBERT F. MELLEN | | DATE: 7-8-92 | |
| | REGISTERED LAND SURVEYOR | | DR BY: EMT CK BY: RFM | |
| | 1250 W. MOHAVE ST. TUCSON, ARIZONA | | JOB NO. 92-96 | |
| (602) 888-1012 | | SCALE: 1" = 20' | | SHEET 1 OF 1 |