

# **DISCLAIMER:**

**This unrecorded Record of Survey was donated to the City of Tucson. The City of Tucson provides this data for your personal use "as is." Additionally, the City of Tucson provides this information with the understanding that it is not guaranteed to be accurate, correct or complete and conclusions drawn from such information are the responsibility of the user.**

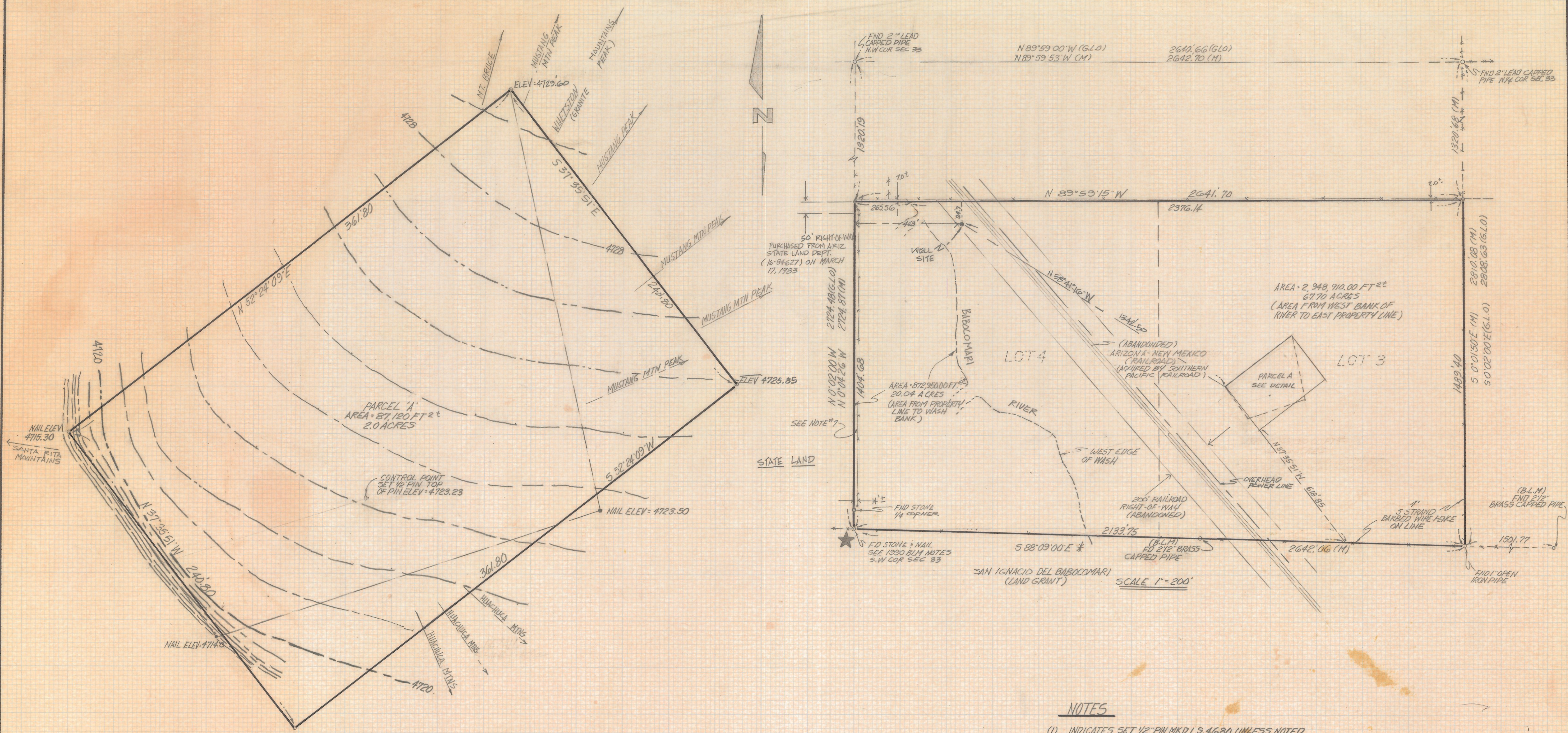

DETAIL  
SCALE 1" = 30'

RESULTS OF SURVEY

OF GOVERNMENT LOTS 3 AND 4 SECTION 33 TOWNSHIP 20 SOUTH RANGE 18 EAST  
GILA AND SALT RIVER BASE AND MERIDIAN SANTA CRUZ COUNTY, ARIZONA

NOTES

- (1) INDICATES SET 1/2" PIN MKD L.S. 4680 UNLESS NOTED
- (2) M-MEASURED
- (3) R-RECORD PER G.L.O. MAP TOWNSHIP 20 SOUTH RANGE 18 EAST DATED JUNE 21, 1907 G.S.R.B.#1
- (4) \* BASIS OF BEARINGS 5 88°09'00" E SOUTH LINE OF SECTION 33 TWP 20 S RING 18 E PER B.L.M. DEPENDENT RESURVEY IN FIELD BOOK 5293 DATED FEB 16, 1990
- (5) TOTAL AREA OF WHOLE PARCEL INCLUDING RAILROAD RIGHT-OF-WAY AREA = 3,821,860.00 FT<sup>2</sup> 87.74 ACRES
- (6) ★ BENCHMARK SOUTHWEST CORNER PROPERTY 4 ELEV-4750.00 TAKEN FROM U.S.G.S. TOPOGRAPHIC MAP ELGIN QUADRANGLE
- (7) AREA BETWEEN PROPERTY 4 LINE AND FENCE LINE 20,500 FT<sup>2</sup> 0.47 ACRES ±



<b>RFM</b>	Z-2017-370	
	ROBERT F. MELLEN REGISTERED LAND SURVEYOR 1250 W. MONAHE ST. TUCSON, ARIZONA (602) 888-1012   SCALE: NOTED	DATE: 7-21-92 DRAWN BY: MENT CROBYREN JOB NO. 02-111 SHEET 1 OF 1