

DISCLAIMER:

This unrecorded Record of Survey was donated to the City of Tucson. The City of Tucson provides this data for your personal use "as is." Additionally, the City of Tucson provides this information with the understanding that it is not guaranteed to be accurate, correct or complete and conclusions drawn from such information are the responsibility of the user.

CURVE DATA					
Nº	RADIUS	DELTA	TANGENT	LENGTH	CHORD
1	510	25°17'04"	114.49	225.26	223.43
2	450	14°04'48"	56.57	110.58	110.31
3	65.0	16°17'47"	9.31	18.49	18.43

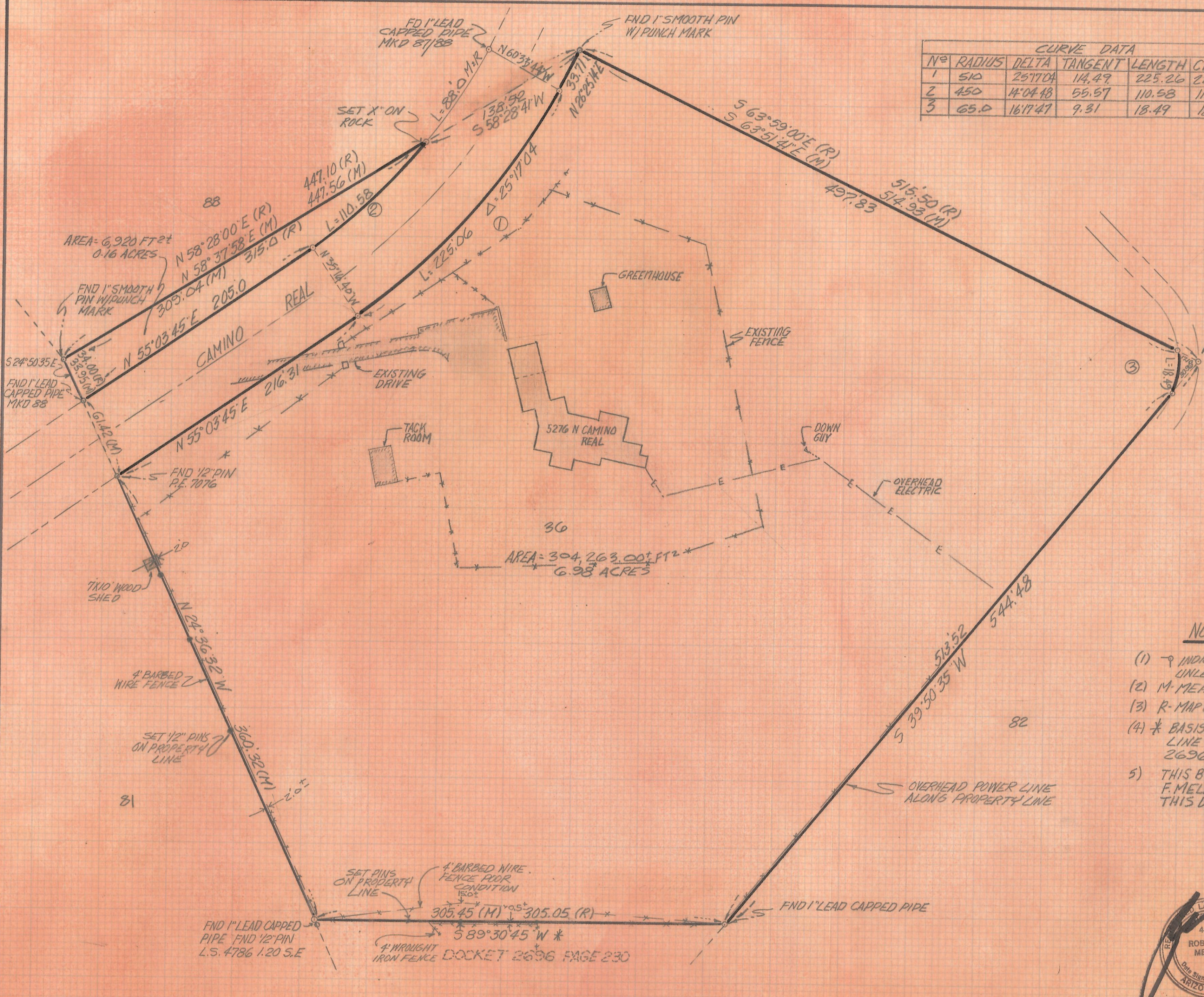

NOTES

- (1) \ominus INDICATES SET 1/2" PIN MK'D L.S. 4680 UNLESS NOTED
- (2) M- MEASURED
- (3) R- MAP OR DEED RECORD
- (4) * BASIS OF BEARINGS S 89°30'45" W NORTH LINE OF PROPERTY DESCRIBED IN DOCKET 2696 AT PAGE 230
- (5) THIS BOUNDARY SURVEY WAS COMPLETED BY ROBERT F. MELLEN ON 8-7-92 ANY REVISIONS MADE AFTER THIS DAY WERE BY EVERETT M. TRUEBLOOD P.L.S.

REGISTERED LAND SURVEYOR
NO. 4680
ROBERT F. MELLEN
DATE SIGNED: 8-7-92
ARIZONA, U.S.A.

RESULTS OF SURVEY

OF A PORTION OF LOT 36 CATALINA FOOTHILLS ESTATES AS RECORDED IN BOOK 60 OF MAPS AND PLATS AT PAGE 57 IN THE OFFICE OF THE PIMA COUNTY RECORDER PIMA COUNTY, ARIZONA

REVISED HOUSE LOCATION 10-11-96
FENCES & SHED LOCATION
REVISIONS 8-7-92 DATE

RFM	ROBERT F. MELLEN		DATE: 7-23-92
	REGISTERED LAND SURVEYOR		DR BY: ENT. CKBY: RFM
	1230 W. MOHAVE ST. TUCSON, ARIZONA		JOB NO. 92-102
(602) 888-1012		SCALE: 1" = 50'	SHEET 1 OF 1

Z-2017-371