

# **DISCLAIMER:**

**This unrecorded Record of Survey was donated to the City of Tucson. The City of Tucson provides this data for your personal use "as is." Additionally, the City of Tucson provides this information with the understanding that it is not guaranteed to be accurate, correct or complete and conclusions drawn from such information are the responsibility of the user.**

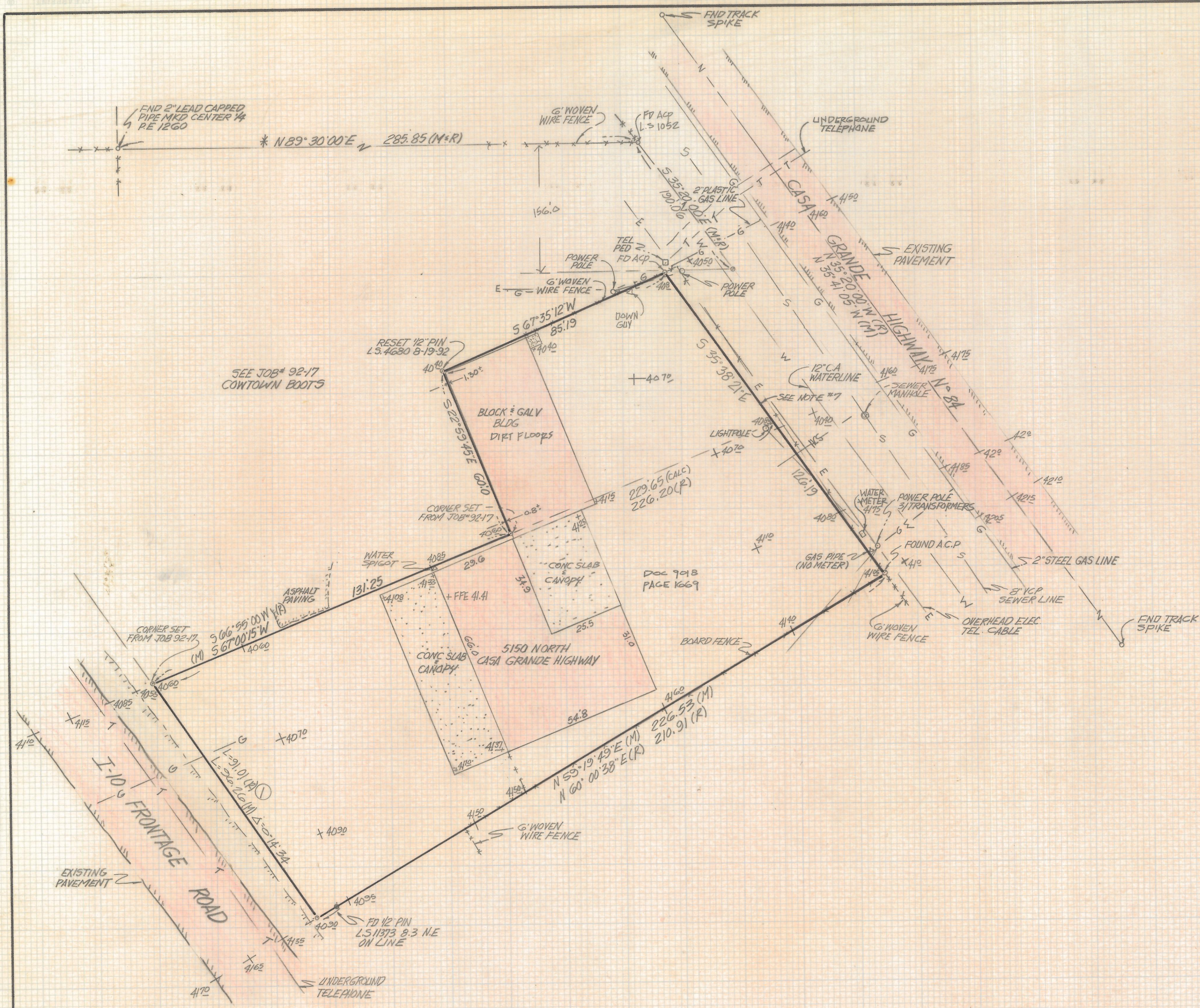

CURVE DATA			
N°	RADIUS	DELTA	TANGENT LENGTH CHORD
1	22,718.32	014.34	48.13 96.26 96.26

SEE JOB# 92-17  
COWTOWN BOOTS

DOC 9018  
PAGE 1669

**NOTES**

- (1) - indicates SET 1/2" PIN MKD L.S. 4680 UNLESS NOTED
- (2) M- MEASURED
- (3) R- MAP OR DEED RECORD
- (4) \* BASIS OF BEARINGS N 89° 30' 00" E NORTH LINE OF THE SOUTHEAST QUARTER SECTION 17-13-13 PER DOCKET 5849 PAGE 272
- (5) SEE JOB 92-17
- (6) BENCHMARK DATUM BRASS DISK IN CONCRETE HEADWALL MARKED 598+20 AHD ELEV. 2247.43 1400'± S.E. OF SUBJECT PROPERTY
- (7) CAUTION SEE LETTER AND REPORT DATED MAY 13, 1992 AN ANALYSIS OF EAST PROPERTY LINE OF COWTOWN BOOT PROPERTY
- (8) THE MID SECTION LINE OF SECTION 17 HAS BEEN REFINED IN AT LEAST TWO DIFFERENT POSITIONS OVER THE LAST 40 TO 50 YEARS. THE LINE SHOWN ON THIS MAP APPEARS TO BE THE LINE ACCEPTED BY MOST SURVEYORS AND FITS OCCUPATION AS IT EXIST TODAY AND APPEARS AS A LINE AGREED TO BY ADJACENT OWNERS ON A MAP BY E.H. JENKINS DATED MAY 1963

**RESULTS OF SURVEY**

OF A PORTION OF THE NORTHWEST QUARTER OF THE SOUTHEAST QUARTER OF SECTION 17 TOWNSHIP 13 SOUTH RANGE 13 EAST GILA AND SALT RIVER BASE AND MERIDIAN PIMA COUNTY ARIZONA



<b>RFM</b>	Z-2017-373	
	REVISIONS	DATE
ROBERT F. MELLEN REGISTERED LAND SURVEYOR 1250 W. MONAHE ST. TULSON, ARIZONA (602) 828-1012	DATE: 8-17-92 DRAWN: EMT CBEY: RFM	JOB NO. 92-109 SCALE: 1" = 20' SHEET 1 OF 1