

# **DISCLAIMER:**

**This unrecorded Record of Survey was donated to the City of Tucson. The City of Tucson provides this data for your personal use "as is." Additionally, the City of Tucson provides this information with the understanding that it is not guaranteed to be accurate, correct or complete and conclusions drawn from such information are the responsibility of the user.**

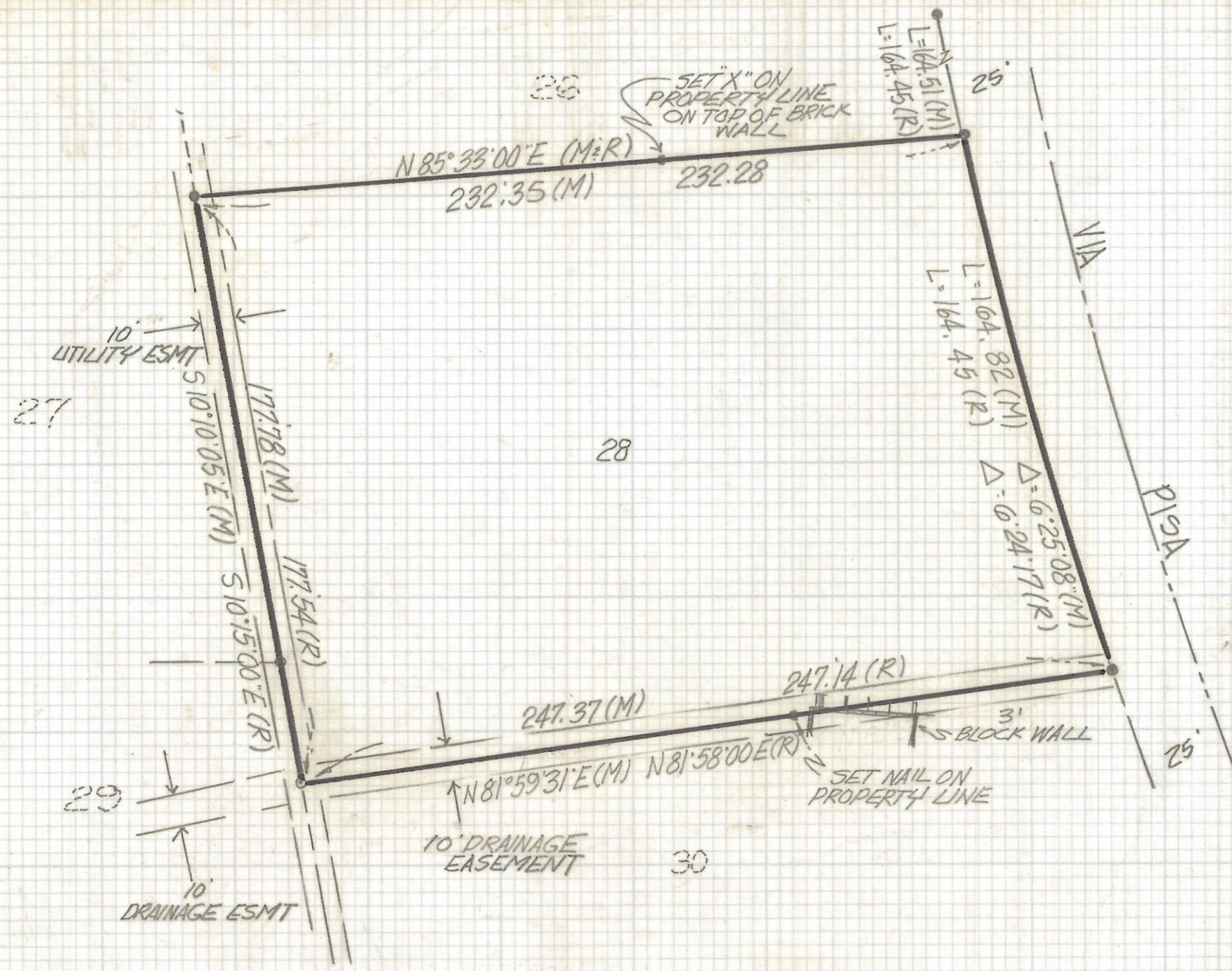

CURVE DATA					
Nº	RADIUS	DELTA	TANGENT	LENGTH	CHORD
1	147.14	6°25'08	82.49	164.82	164.73



NOTES

- (1) ● INDICATES FOUND 5/8" STEEL PIN UNLESS NOTED
- (2) M- MEASURED
- (3) R- MAP OR DEED RECORD
- (4) \* BASIS OF BEARINGS N 85° 33' 00" E NORTH LINE OF LOT 28 CASAS ADOBES ESTATES RESUB. BOOK 10 PAGE 53 MAP AND PLATS

RESULTS OF SURVEY

OF LOT 28 CASAS ADOBES ESTATES RESUB. AS RECORDED IN BOOK 10 OF MAPS AND PLATS AT PAGE 53 IN THE OFFICE OF THE PIMA COUNTY RECORDER PIMA COUNTY ARIZONA



ROBERT F. MELLEN  
 REGISTERED LAND SURVEYOR  
 TUCSON, ARIZONA  
 JOB# 92-118

REVISED DRAINAGE ESMT 9-10-92      Z-2017-377