

# **DISCLAIMER:**

**This unrecorded Record of Survey was donated to the City of Tucson. The City of Tucson provides this data for your personal use "as is." Additionally, the City of Tucson provides this information with the understanding that it is not guaranteed to be accurate, correct or complete and conclusions drawn from such information are the responsibility of the user.**

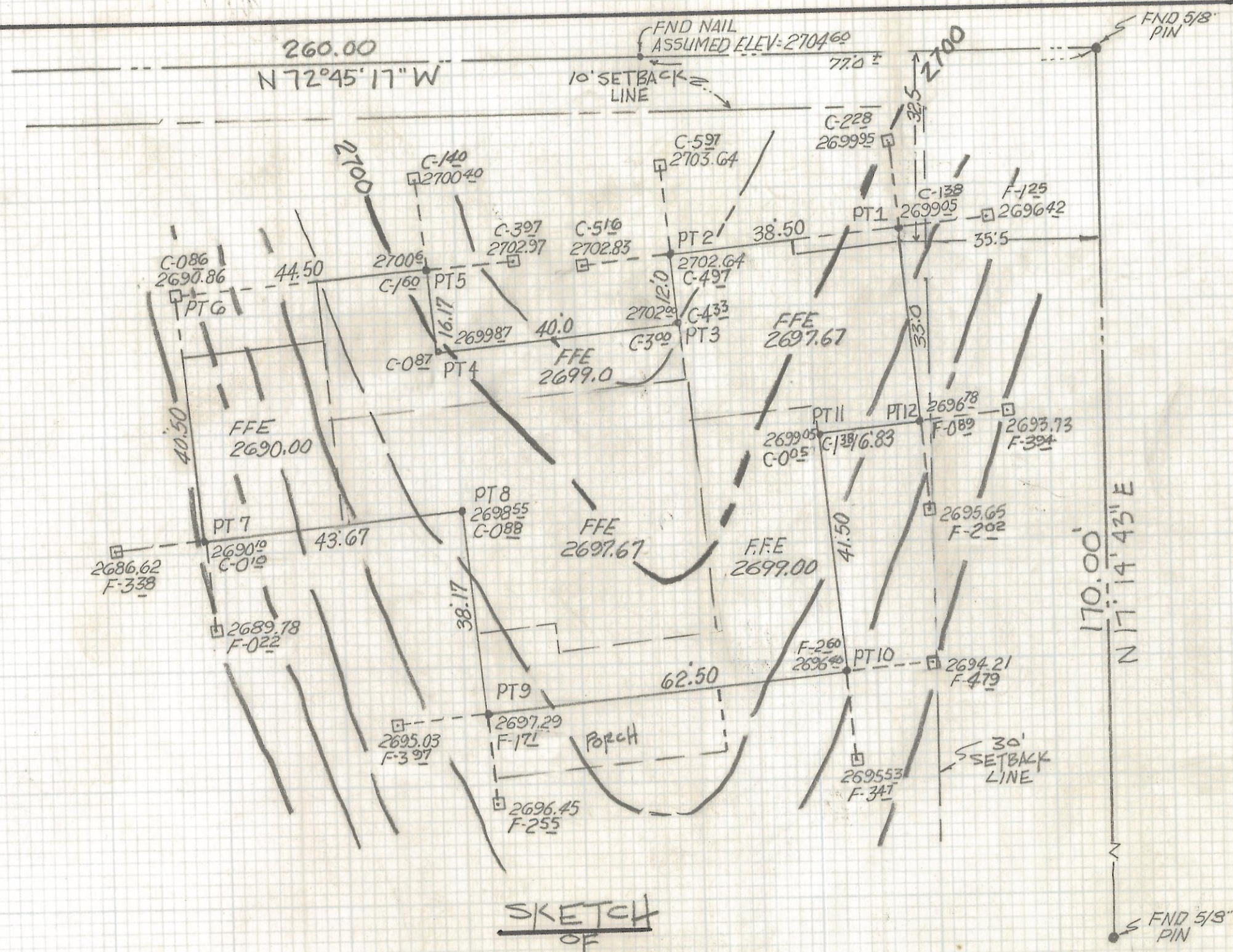



**NOTES**

- (1) □ INDICATES HUB & TACK 15.0 OFFSET UNLESS NOTED
- (2) † INDICATES SET NAIL
- (3) ALL DIMENSIONS ARE FROM PT# TO PT# UNLESS NOTED
- (4) THIS IS NOT A BOUNDARY SURVEY
- (5) ALL CUTS AND FILLS ARE TO FFE
- (6) CONTOUR INTERVAL 2' FEET
- (7) BENCHMARK DATUM PROVIDED BY OWNER

**SKETCH OF**

PAD LAYOUT AND GRADES OF A PORTION OF LOT 68 QUAIL CANYON RIDGE RECORDED IN BOOK 31 OF MAPS AND PLATS AT PAGE 62 IN THE OFFICE OF THE PIMA COUNTY RECORDER PIMA COUNTY ARIZONA



ROBERT F. MELLEN  
 REGISTERED LAND SURVEYOR  
 TUCSON, ARIZONA  
 JOB# 92-123  
 Z-2017-382

10/27/92 REVISED FFE AND CUTS AND FILLS

Z-2017-382