

DISCLAIMER:

This unrecorded Record of Survey was donated to the City of Tucson. The City of Tucson provides this data for your personal use "as is." Additionally, the City of Tucson provides this information with the understanding that it is not guaranteed to be accurate, correct or complete and conclusions drawn from such information are the responsibility of the user.

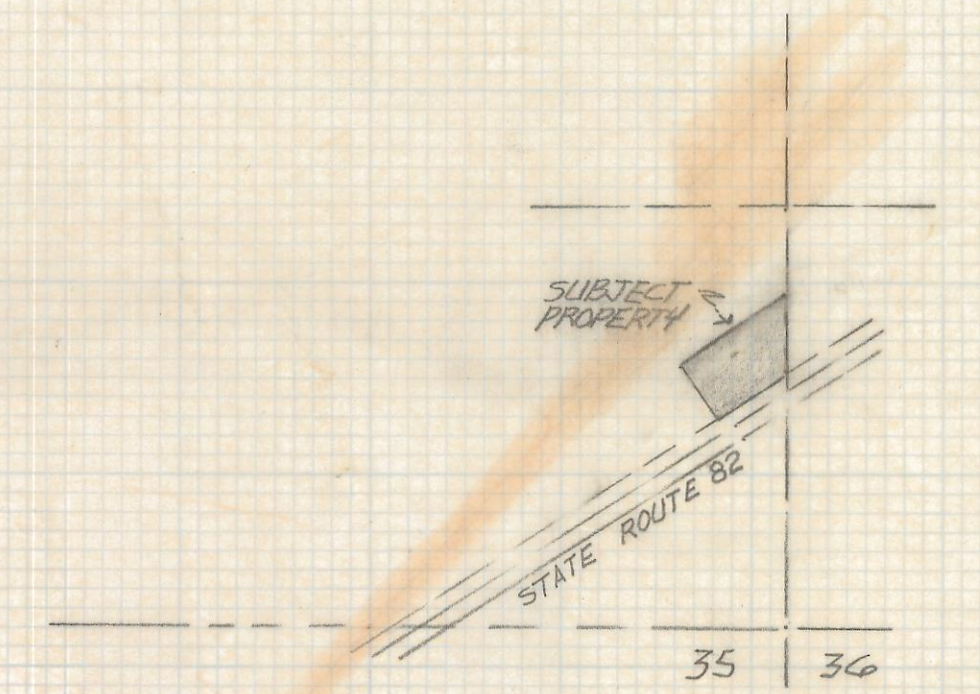

26	25
35	36



LOCATION MAP
 N.E. 1/4 SE 1/4 SEC 35-23-14
 G.S.R.B.M. SANTA CRUZ COUNTY
 ARIZONA
 SCALE 1"=600'

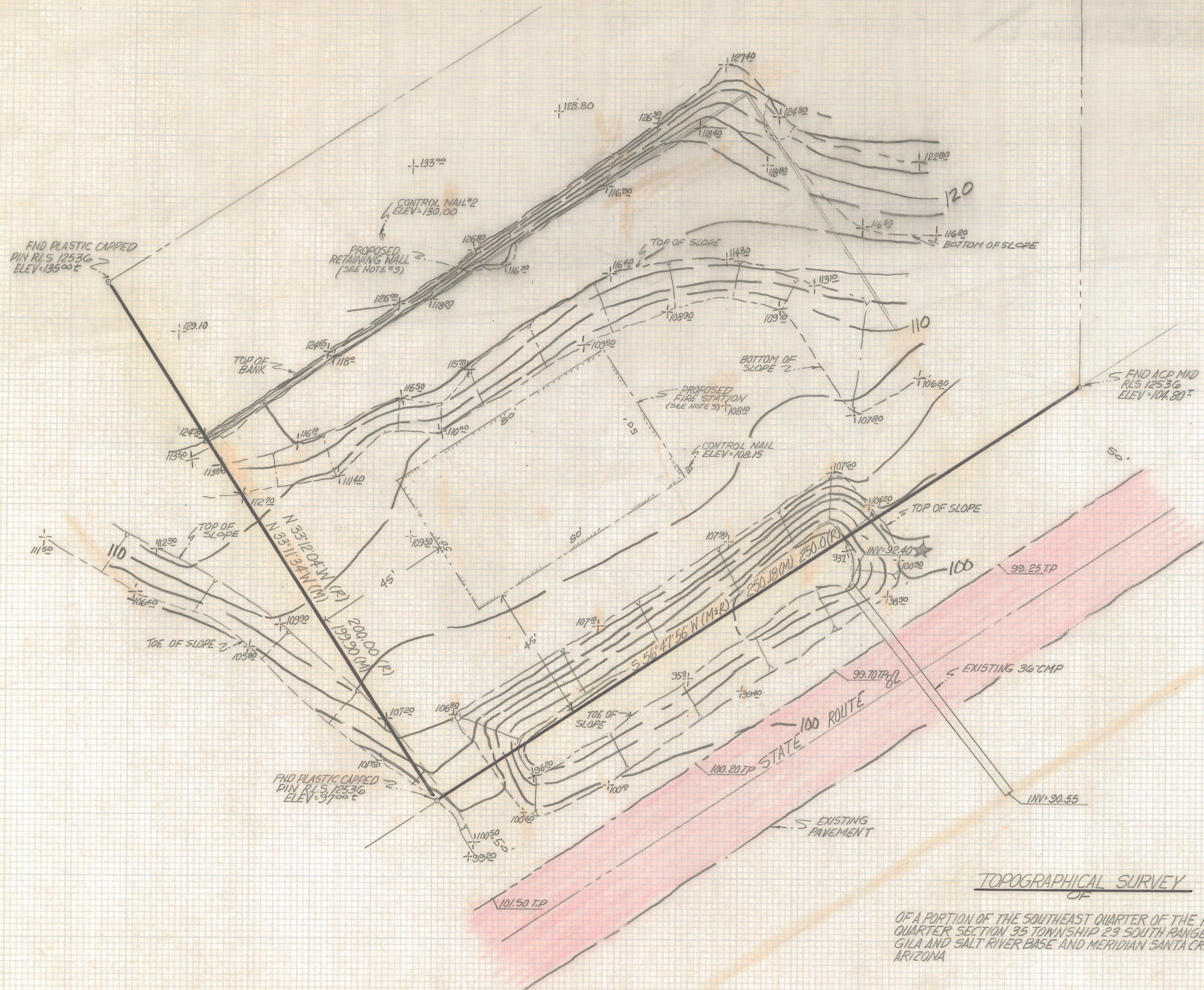

NOTES

- (1) BOUNDARY INFORMATION TAKEN FROM SURVEY BY: SANCHEZ LAND SURVEYORS JOB 104-2590 DATED 5-24-90 3450 TUCSON-NOGALES HWY NOGALES AZ
- (2) BENCHMARK DATUM INVERT OF 36' C.M.P. ELEVATION 92.40 TAKEN FROM SANCHEZ SURVEY (SEE NOTE #1)
- (3) CONTOUR INTERVAL 2.0 FEET
- (4) THIS IS NOT A BOUNDARY SURVEY
- (5) T.P. TOP OF PAVEMENT
- (6) + INDICATES EXISTING GROUND ELEVATION
- (7) R- RECORD DIMENSION AND BEARINGS FROM SANCHEZ MAP
- (8) M- FIELD MEASUREMENTS ON 9-22-92
- (9) LOCATION OF PROPOSED FIRE STATION AND RETAINING WALL BY DISTRICT CHIEF CARLOS PARRA JR ON 9-19-92
- (10) TOPOGRAPHIC SURVEY AS OF SEPT 19, 1992. FIRE CHIEF CARLOS PARRA JR INDICATES THAT ADDITIONAL EXCAVATION WILL OCCUR PRIOR TO START OF CONSTRUCTION

TOPOGRAPHICAL SURVEY

OF A PORTION OF THE SOUTHEAST QUARTER OF THE NORTHEAST QUARTER SECTION 35 TOWNSHIP 23 SOUTH RANGE 14 EAST GILA AND SALT RIVER BASE AND MERIDIAN SANTA CRUZ COUNTY ARIZONA

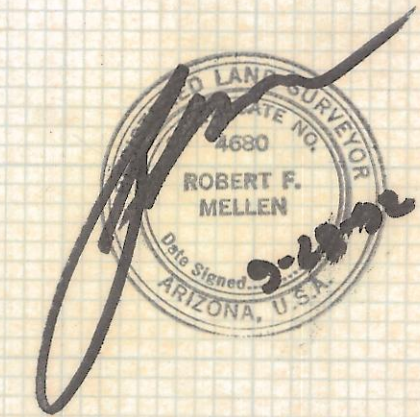

Z-2017-385 REVISIONS DATE

RFM	ROBERT F. MELLEN	DATE: 9-23-92
	REGISTERED LAND SURVEYOR	DR BY: REM CKEY: EMT
	1250 W. MOHAVE ST. TUCSON, ARIZONA	JOB NO. 92-127
	(602) 888-1012 SCALE: 1"=20'	SHEET 1 OF 1