

DISCLAIMER:

This unrecorded Record of Survey was donated to the City of Tucson. The City of Tucson provides this data for your personal use "as is." Additionally, the City of Tucson provides this information with the understanding that it is not guaranteed to be accurate, correct or complete and conclusions drawn from such information are the responsibility of the user.

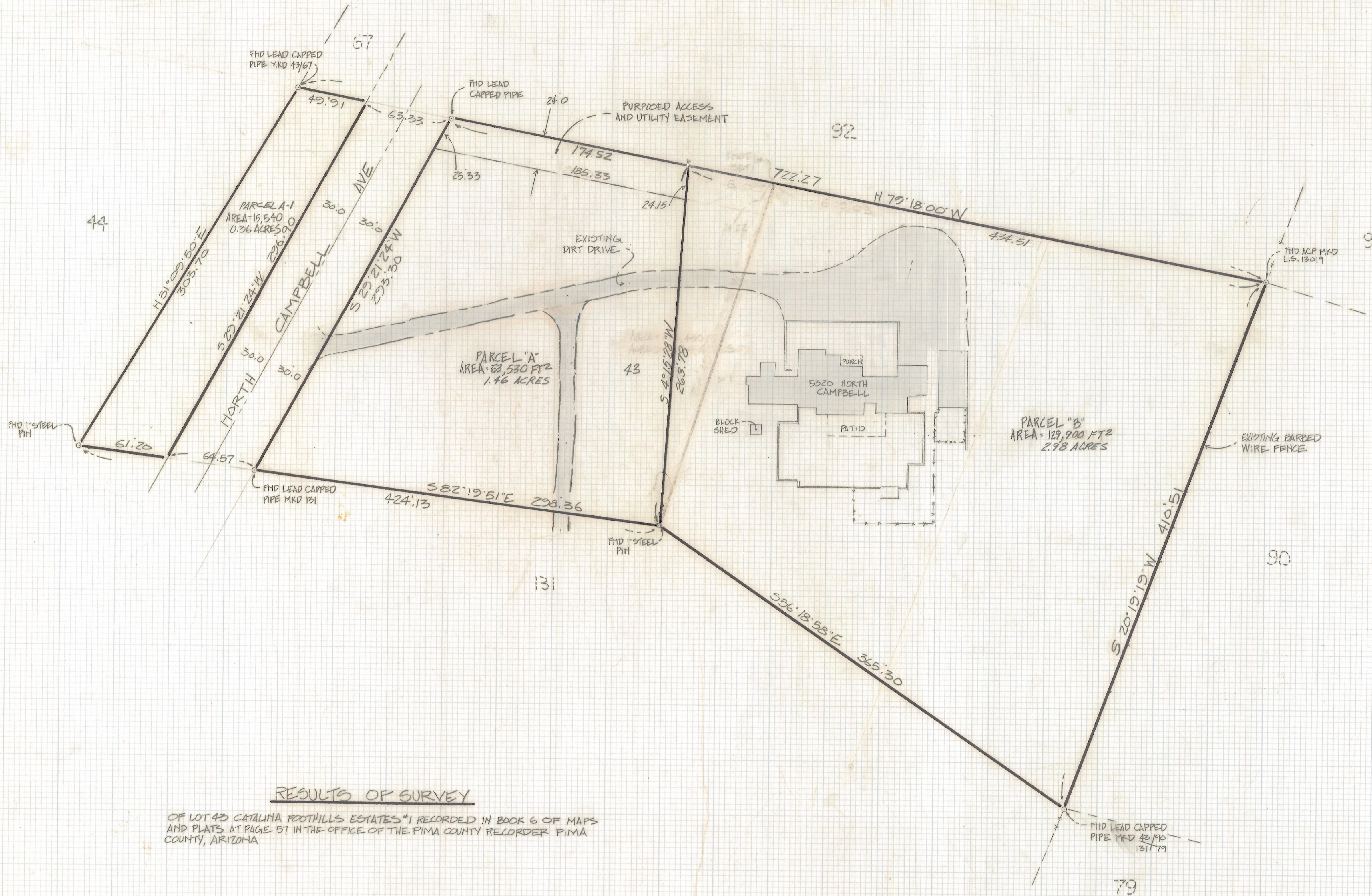
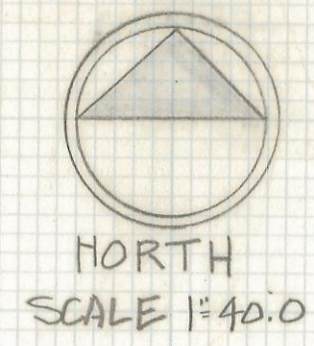

- NOTES**
- 1) ϕ INDICATES SET 1/2" PIN MKD LS 4680 UNLESS NOTED
 - 2) M- MEASURED
 - 3) R- MAP OR DEED RECORD
 - 4) TOTAL AREA = 208,970 FT² TOTAL ACRES = 4.80
 - 5) BASIS OF BEARINGS $N 79^{\circ} 18' 00'' W$ FOR NORTH LINE OF LOT 43 CATALINA FOOTHILLS ESTATES BOOK 6 PAGE 57 M&P
 - 6) TOTAL AREA PARCEL A' AND B' 193,430 FT² 4.44 ACRES

RESULTS OF SURVEY

OF LOT 43 CATALINA FOOTHILLS ESTATES #1 RECORDED IN BOOK 6 OF MAPS AND PLATS AT PAGE 57 IN THE OFFICE OF THE PIMA COUNTY RECORDER PIMA COUNTY, ARIZONA



ROBERT F. MELIEN
REGISTERED LAND SURVEYOR
TUCSON, ARIZONA
JOB # 92-128

REVISED PARCEL A & B 9-14-92

Z-2017-386