

# **DISCLAIMER:**

**This unrecorded Record of Survey was donated to the City of Tucson. The City of Tucson provides this data for your personal use "as is." Additionally, the City of Tucson provides this information with the understanding that it is not guaranteed to be accurate, correct or complete and conclusions drawn from such information are the responsibility of the user.**

INA RD (EXTENSION)  
 (BOOK 2 PAGE 146 ROAD MAPS)

- NOTES
- (1) ♀ INDICATES FOUND ACP MKD DURAND L.S. 4253 AND MKD WITH LOT N<sup>o</sup> 2
  - (2) M- MEASURED
  - (3) R- MAP OR DEED RECORD
  - (4) \* BASIS OF BEARINGS N 69°04'52"W SOUTHLINE OF LOT 10 LA VISTA ENCANTADAS BOOK 30 PAGE 5 MAPS AND PLATS
  - (5) SCRIVENERS ERROR DOC 6440 PG 402 CONCERNS LOTS 3, 4 AND 6 ONLY.

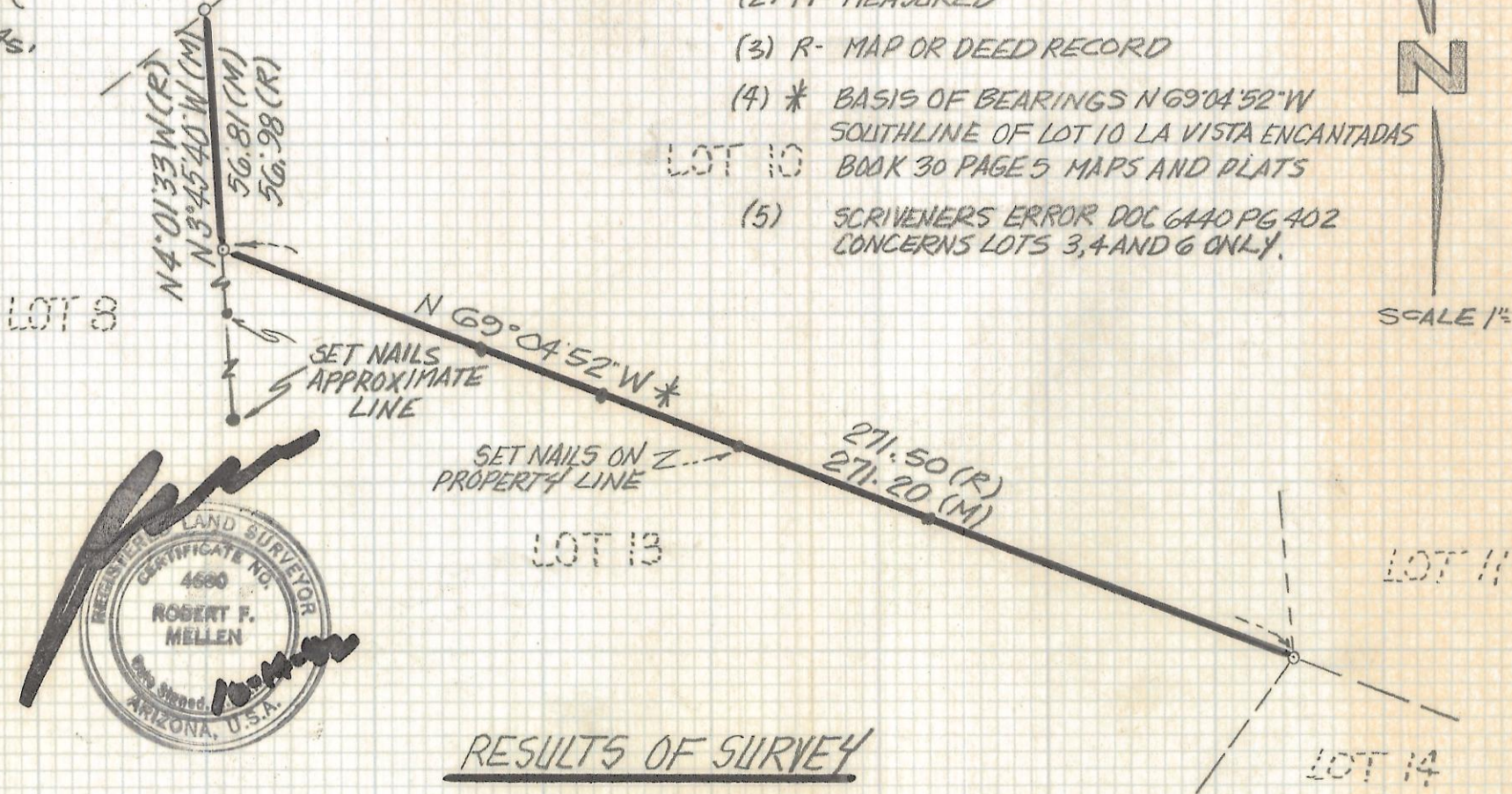
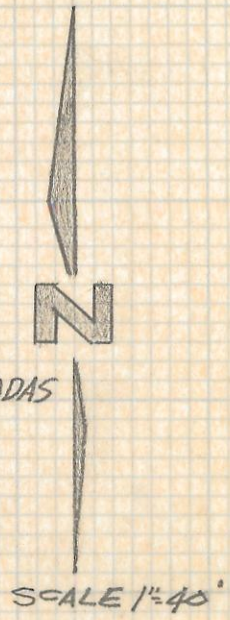

RESULTS OF SURVEY

OF A PORTION OF LOT 10 LA VISTA ENCANTADAS  
 RECORDED IN BOOK 30 OF MAPS AND PLATS AT  
 PAGE 5 IN THE OFFICE OF THE PIMA COUNTY  
 RECORDER PIMA COUNTY ARIZONA

ROBERT F. MELLEN  
 REGISTERED LAND SURVEYOR  
 TUCSON, ARIZONA  
 JOB\* 92-139

REVISED 11-5-92

Z-2017-392