

DISCLAIMER:

This unrecorded Record of Survey was donated to the City of Tucson. The City of Tucson provides this data for your personal use "as is." Additionally, the City of Tucson provides this information with the understanding that it is not guaranteed to be accurate, correct or complete and conclusions drawn from such information are the responsibility of the user.

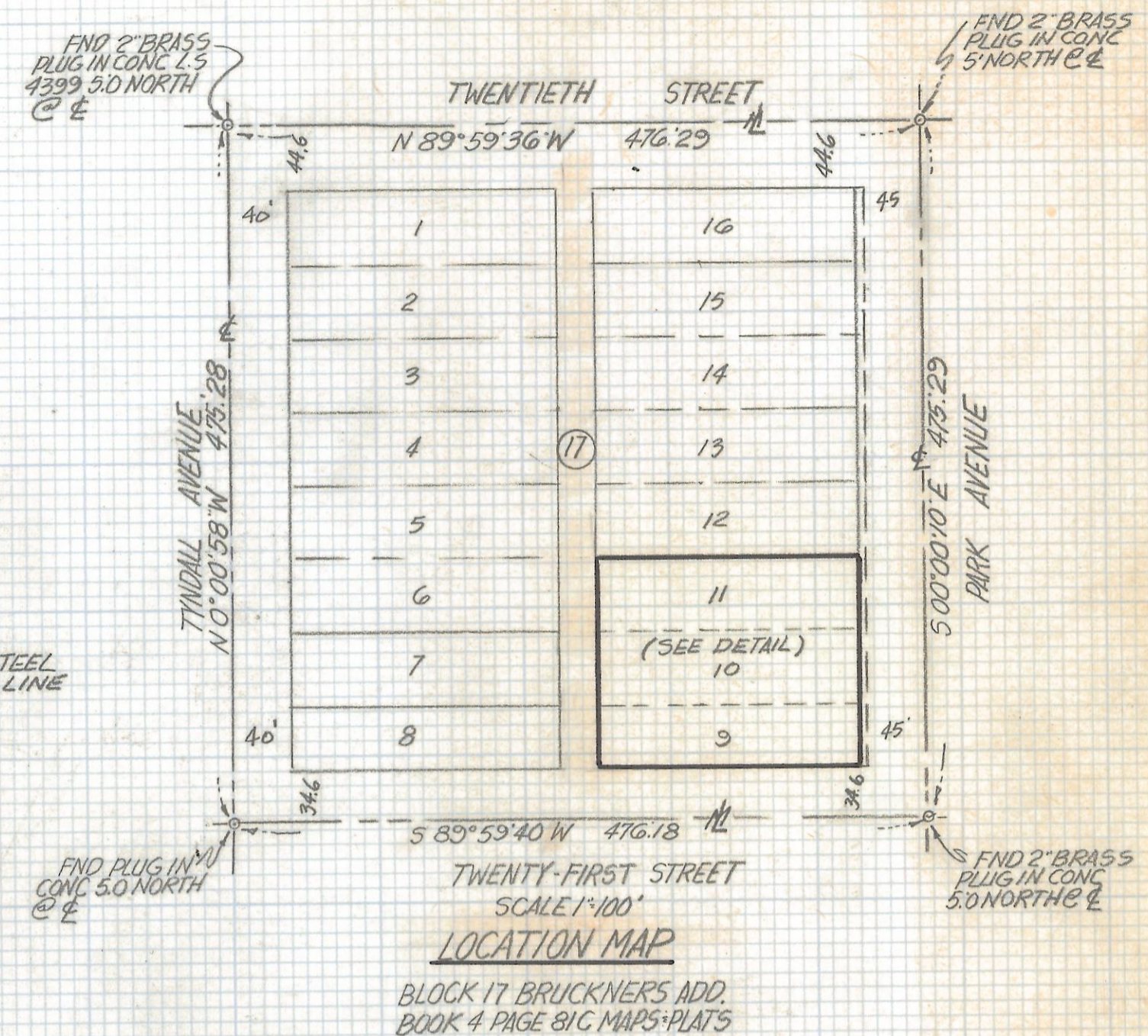
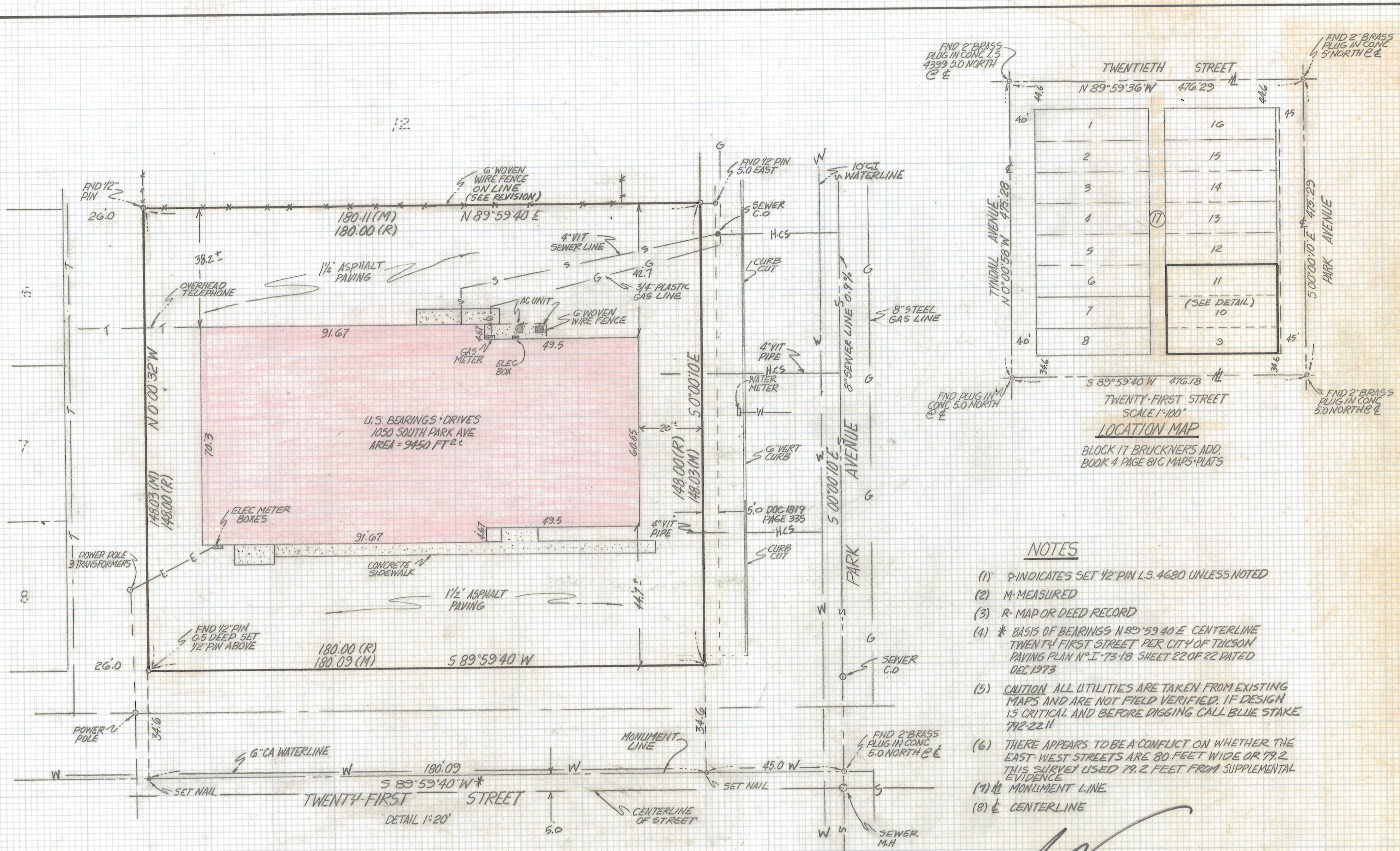

NOTES

- (1) S INDICATES SET 1/2" PIN L.S. 4680 UNLESS NOTED
- (2) M- MEASURED
- (3) R- MAP OR DEED RECORD
- (4) * BASIS OF BEARINGS N 89° 59' 40" E CENTERLINE TWENTY-FIRST STREET PER CITY OF TUCSON PAVING PLAN N° I-73-18 SHEET 22 OF 22 DATED DEC 1973
- (5) CAUTION ALL UTILITIES ARE TAKEN FROM EXISTING MAPS AND ARE NOT FIELD VERIFIED. IF DESIGN IS CRITICAL AND BEFORE DIGGING CALL BLUE STAKE 792-2211
- (6) THERE APPEARS TO BE A CONFLICT ON WHETHER THE EAST-WEST STREETS ARE 80 FEET WIDE OR 79.2 THIS SURVEY USED 79.2 FEET FROM SUPPLEMENTAL EVIDENCE
- (7) M MONUMENT LINE
- (8) C CENTERLINE

RESULTS OF SURVEY

OF LOT 9, 10 AND 11 IN BLOCK 17 OF BRUCKNERS ADDITION TO THE CITY OF TUCSON, PIMA COUNTY, ARIZONA ACCORDING TO THE MAP OR PLAT THEREOF OF RECORD IN THE OFFICE OF THE COUNTY RECORDER OF PIMA COUNTY, ARIZONA IN BOOK 1 OF LAND CLAIMS AT PAGE 581, ALSO SHOWN IN BOOK 4 PAGE 81C MAPS AND PLATS, (EXCEPT THE EASTERLY 5.0 THEREOF)

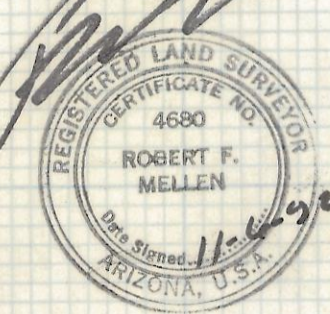

NORTH LINE FENCE MOVED
REVISION: TO PROPERTY LINE AS OF 12/18/92

RFM	Z-2017-399		REVISIONS	DATE
	ROBERT F. MELLEN			DATE: 11-3-92
	REGISTERED LAND SURVEYOR			DR BY: EMT CKBY: RFM
	1250 W. MOHAVE ST. TUCSON, ARIZONA			JOB NO. 92-146
(602) 888-1012		SCALE: 1" = 20'	SHEET 1 OF 1	