

DISCLAIMER:

This unrecorded Record of Survey was donated to the City of Tucson. The City of Tucson provides this data for your personal use "as is." Additionally, the City of Tucson provides this information with the understanding that it is not guaranteed to be accurate, correct or complete and conclusions drawn from such information are the responsibility of the user.

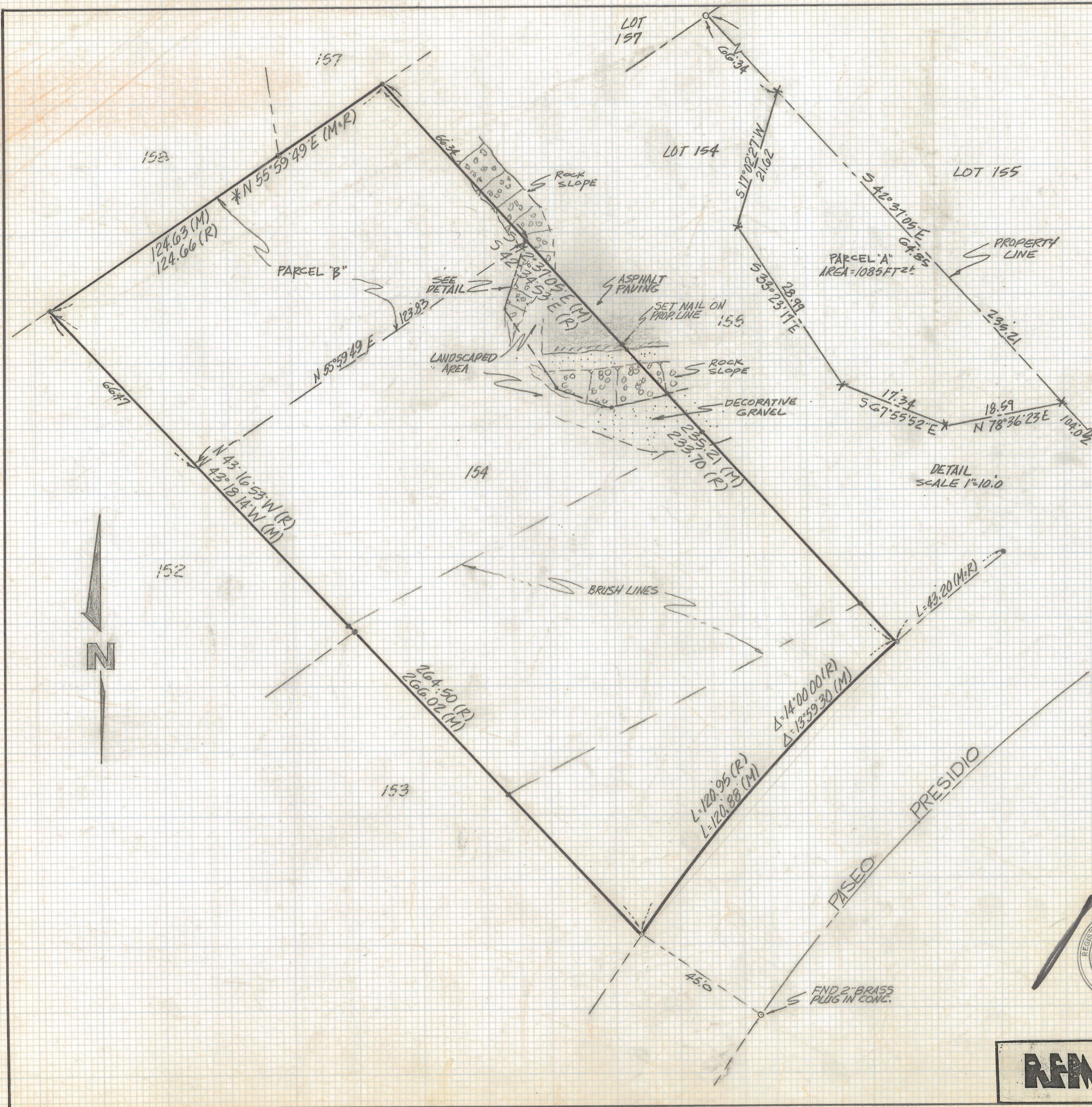

CURVE DATA					
N°	RADIUS	DELTA	TANGENT	LENGTH	CHORD
1	495.0	13°59'30"	60.74	120.88	120.58

NOTES

- (1) † INDICATES SET 1/2" PIN MKD L.S. 4680 UNLESS NOTED
- (2) † INDICATES FOUND 5/8" PIN P.E. 2368
- (3) M- MEASURED
- (4) R- MAP OR DEED RECORD
- (5) * BASIS OF BEARINGS N 55° 59' 49" E NORTHWESTERLY LINE LOT 154 SUNRISE PRESIDIO BOOK 24 PAGE 26 MAPS AND PLATS
- (6) OUTLINE OF PARCEL A BY OWNER OF LOT 155 4-12-93
- (7) * INDICATES 40D NAIL SET

RESULTS OF SURVEY

OF LOT 154, SUNRISE PRESIDIO AS RECORDED IN BOOK 24 OF MAPS AND PLATS AT PAGE 26 IN THE OFFICE OF THE PIMA COUNTY RECORDER PIMA COUNTY ARIZONA

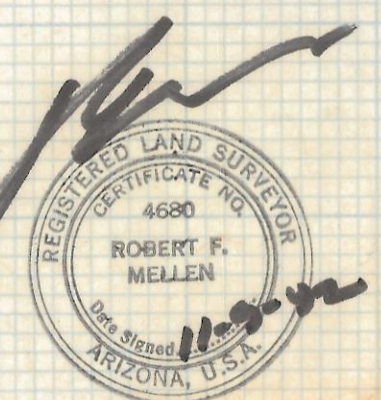

RFM	Z-2017-400		PARCEL 'A' 4-12-93	
	ROBERT F. MELLEN		REVISIONS	DATE
	REGISTERED LAND SURVEYOR		DATE: 11-4-92	
	1250 W. MOHAVE ST. TUCSON, ARIZONA		DR BY: EMT CKBY: RFM	
(602) 888-1012		JOB No. 92-147		
SCALE: 1" = 20'		SHEET 1 OF 1		