

DISCLAIMER:

This unrecorded Record of Survey was donated to the City of Tucson. The City of Tucson provides this data for your personal use "as is." Additionally, the City of Tucson provides this information with the understanding that it is not guaranteed to be accurate, correct or complete and conclusions drawn from such information are the responsibility of the user.

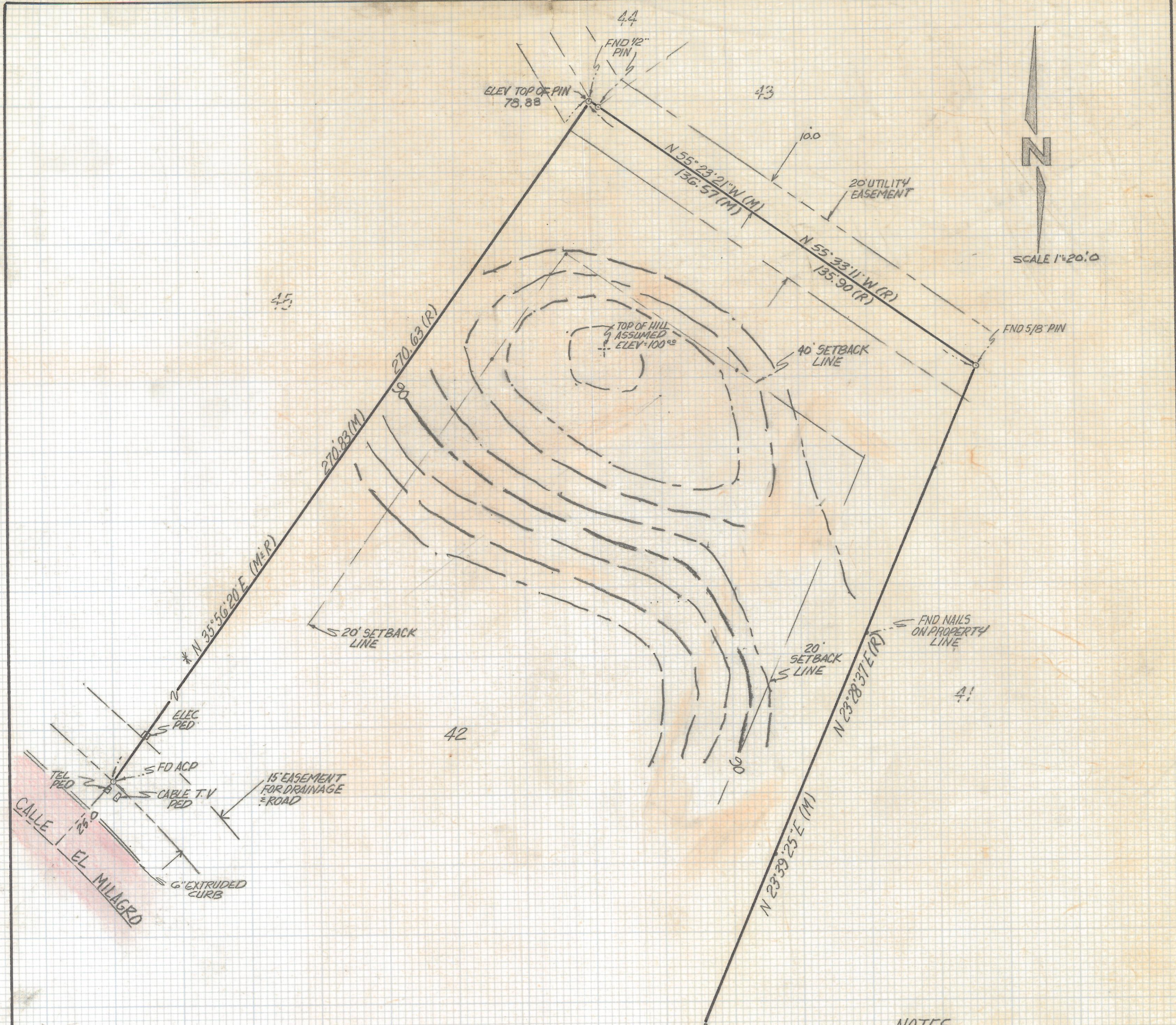

NOTES

- (1) THIS IS NOT A BOUNDARY SURVEY DONE BY OTHERS
- (2) M- MEASURED
- (3) R- MAP OR DEED RECORD
- (4) * BASIS OF BEARINGS N 35° 56' 20" E WESTERLY PROPERTY LINE LOT 42 ORO VALLEY ESTATES BOOK 13 PAGE 60 MAPS AND PLATS
- (5) CONTOUR INTERVAL 2 FEET
- (6) PROPERTY ADDRESS 9650 NORTH CALLE MILAGRO

TOPOGRAPHICAL SURVEY
OF

A PORTION OF LOT 42 ORO VALLEY ESTATES RECORDED IN BOOK 13 OF MAPS AND PLATS AT PAGE 60 IN THE OFFICE OF THE PIMA COUNTY RECORDER PIMA COUNTY ARIZONA



2-2017-404
ROBERT F. MELLEN
REGISTERED LAND SURVEYOR
TUCSON, ARIZONA
JOB# 92-151