

# **DISCLAIMER:**

**This unrecorded Record of Survey was donated to the City of Tucson. The City of Tucson provides this data for your personal use "as is." Additionally, the City of Tucson provides this information with the understanding that it is not guaranteed to be accurate, correct or complete and conclusions drawn from such information are the responsibility of the user.**

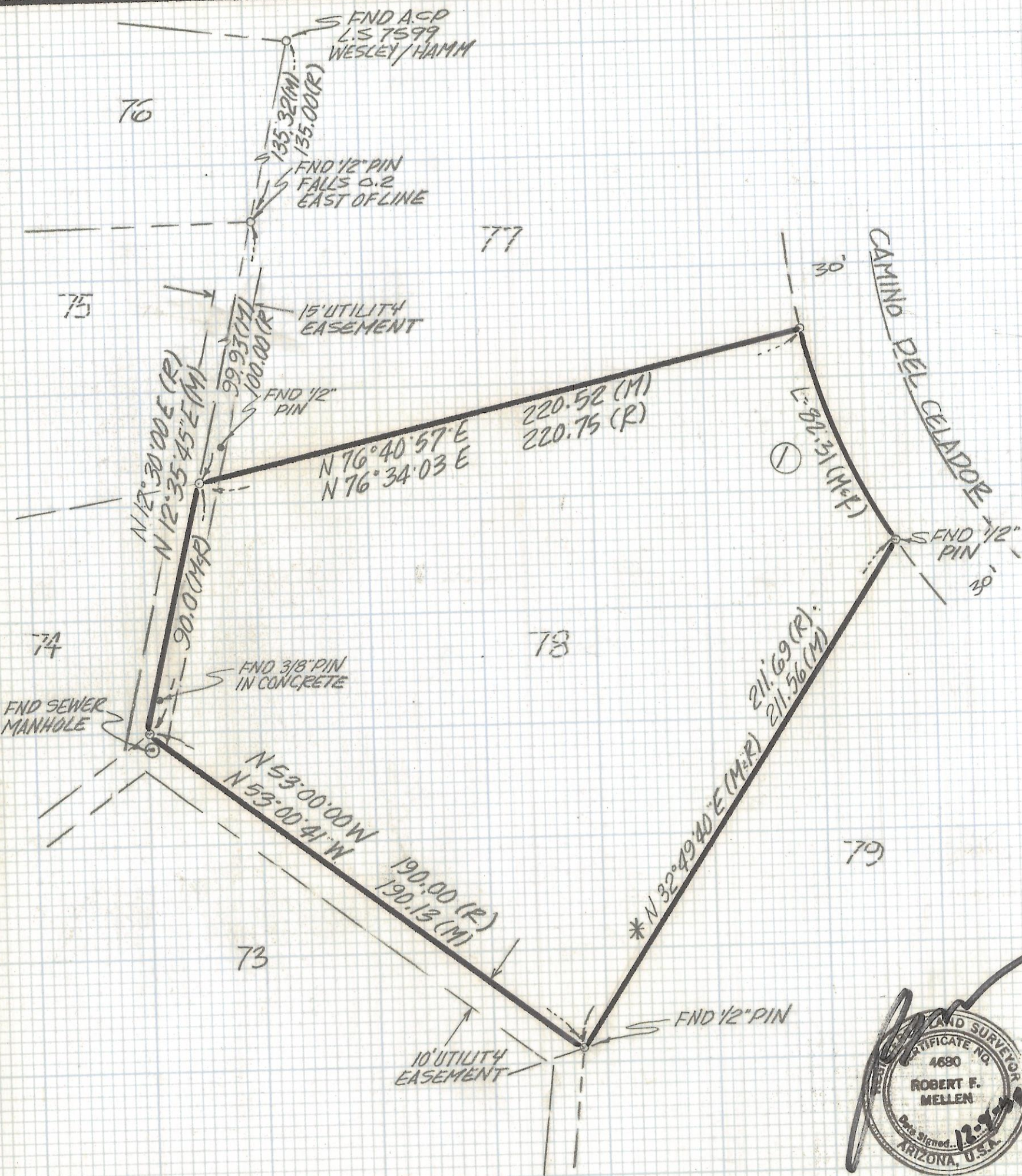



CURVE DATA				
Nº	RADIUS	DELTA	TANGENT	LENGTH CHORD
①	240.0	19°39'00	41.56	82.31 81.91

NOTES

- (1) ① INDICATES SET 1/2" PIN MKD L.S. 4680 UNLESS NOTED
- (2) M-MEASURED
- (3) R-MAP OR DEED RECORD
- (4) \* BASIS OF BEARINGS N 32°49'40"E SOUTHEASTERLY LOT LINE LOT 78 LA BUENA VIDA ESTATES BOOK 25 PAGE 26

RESULTS OF SURVEY

OF LOT 78 LA BUENA VIDA ESTATES AS RECORDED IN BOOK 25 OF MAPS AND PLATS AT PAGE 26 IN THE OFFICE OF THE PIMA COUNTY RECORDER PIMA COUNTY ARIZONA



ROBERT F. MELLEN  
REGISTERED LAND SURVEYORS  
TUCSON, ARIZONA  
JOB# 92-160

Z-2017-410