

# **DISCLAIMER:**

**This unrecorded Record of Survey was donated to the City of Tucson. The City of Tucson provides this data for your personal use "as is." Additionally, the City of Tucson provides this information with the understanding that it is not guaranteed to be accurate, correct or complete and conclusions drawn from such information are the responsibility of the user.**

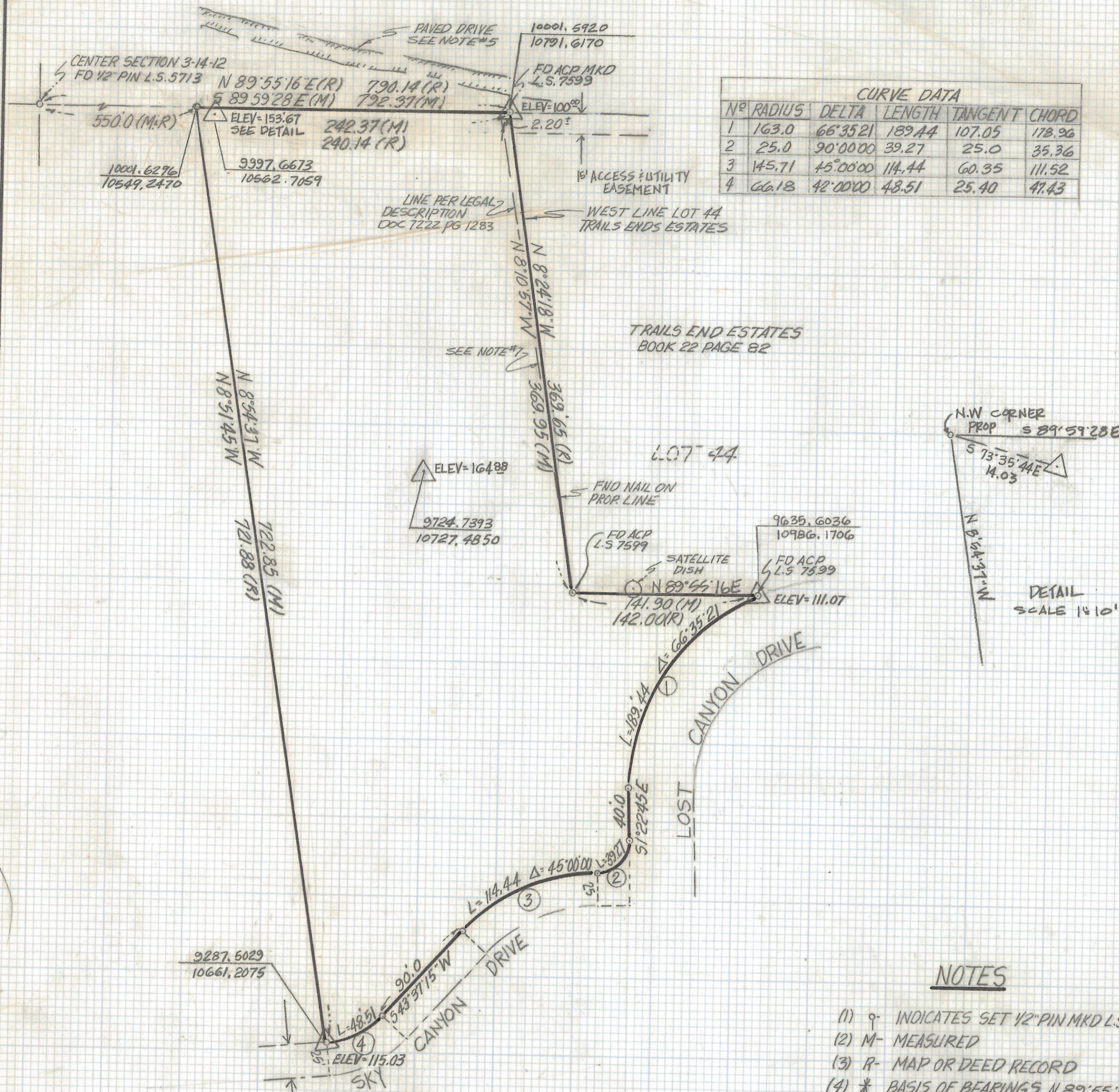

CURVE DATA					
Nº	RADIUS	DELTA	LENGTH	TANGENT	CHORD
1	163.0	66°35'21"	189.44	107.05	178.96
2	25.0	90°00'00"	39.27	25.0	35.36
3	145.71	45°00'00"	114.44	60.35	111.52
4	66.18	42°00'00"	48.51	25.40	47.43

**NOTES**

- (1) ◊ INDICATES SET 1/2" PIN MKD L.S. 4680 UNLESS NOTED
- (2) M- MEASURED
- (3) R- MAP OR DEED RECORD
- (4) \* BASIS OF BEARINGS N 89°55'16"E SOUTH LINE LOT 44 TRAILS END ESTATES BOOK 22 PAGE 82 MAPS AND PLATS
- (5) THIS PAVED DRIVE MAY NOT PROVIDE ACCESS TO THIS PARCEL
- (6) NO TITLE REPORT FURNISHED AS BASIS FOR THIS SURVEY
- (7) THE LEGAL DESCRIPTION ON WHICH THIS SURVEY WAS MADE INDICATES THAT SUBJECT PARCEL SHOULD JOIN LOT 44 TRAILS END ESTATES
- (8) BENCHMARK ASSUMED ELEVATION 100.00 N.E. CORNER OF PROPERTY
- (9) △ INDICATES PANEL POINT WITH ELEVATION

**RESULTS OF SURVEY**

OF A PORTION OF THE NORTHWEST QUARTER OF THE SOUTHEAST QUARTER SECTION 3 TOWNSHIP 14 SOUTH RANGE 12 EAST GILA AND SALT RIVER BASE AND MERIDIAN PIMA COUNTY ARIZONA



Z-2017-414

REVISIONS	DATE
ROBERT F. MELLE	DATE: 11-18-92
REGISTERED LAND SURVEYOR	DR BY: EMT CKBY: RFM
1250 W MOHAVE ST. TUCSON, ARIZONA	JOB NO. 92-171
(602) 888-1012 SCALE: 1"=60'	SHEET 1 OF 1